WE HI WA 1967

gh

Western High Fight Song

Fight, Fight on dear old Western,
Fight, ever onward always,
Hold high the white and blue,
To her ere be true, forever—

Win Western Warriors, fight on,
Roll up the score for Western,
Let's have another victory
For ole' Western High, RAH, RAH RAH—

WE HI WA

1967

PRESENTED BY

THE WE-HI-WA
STAFF
OF
WESTERN HIGH SCHOOL
ELON COLLEGE, N. C.

We came . . . with minds searching for wisdom, with hearts open for fellowship, with hands strengthened for service, with spirits eager for enjoyment.

We found . . . an abundant knowledge of the world around us, the warm friendship of students and teachers, the satisfaction of aiding our fellow man, the happiness known only to the young.

The 1966-1967 We Hi Wa portrays a large part of our lives, the part we found upon coming to Western High School.

WE CAME...

to teach
to meet
to serve
to compete
to enjoy

MEMORIAL LIBRARY
S. Spring Street
Charleston, NC 29215

and found a challenge

Western

We came to build our future,

friendships,

responsibilities

. . . and a richer life.

We Dedicate:

A devotion to her students, a desire to have the best possible job completed in the shortest possible time, and a willingness to accept others for what they are, characterize the petite Mrs. Barbara Roark.

A school which has achieved greatness, as Western High School obviously has, owes much of its success to its teachers. In her field of teaching, Mrs. Roark is considered to be one of the best by her students. Not only does she teach Bookkeeping, General Business, Typing I and II but also she devotes much of her time as advisor to the We-Hi-Wa staff.

We proudly dedicate this, the 1967 We-Hi-Wa, to one whom we love and respect greatly and who has contributed much to the spirit of which we are so proud, Mrs. Barbara Roark.

WE CAME TO TEACH

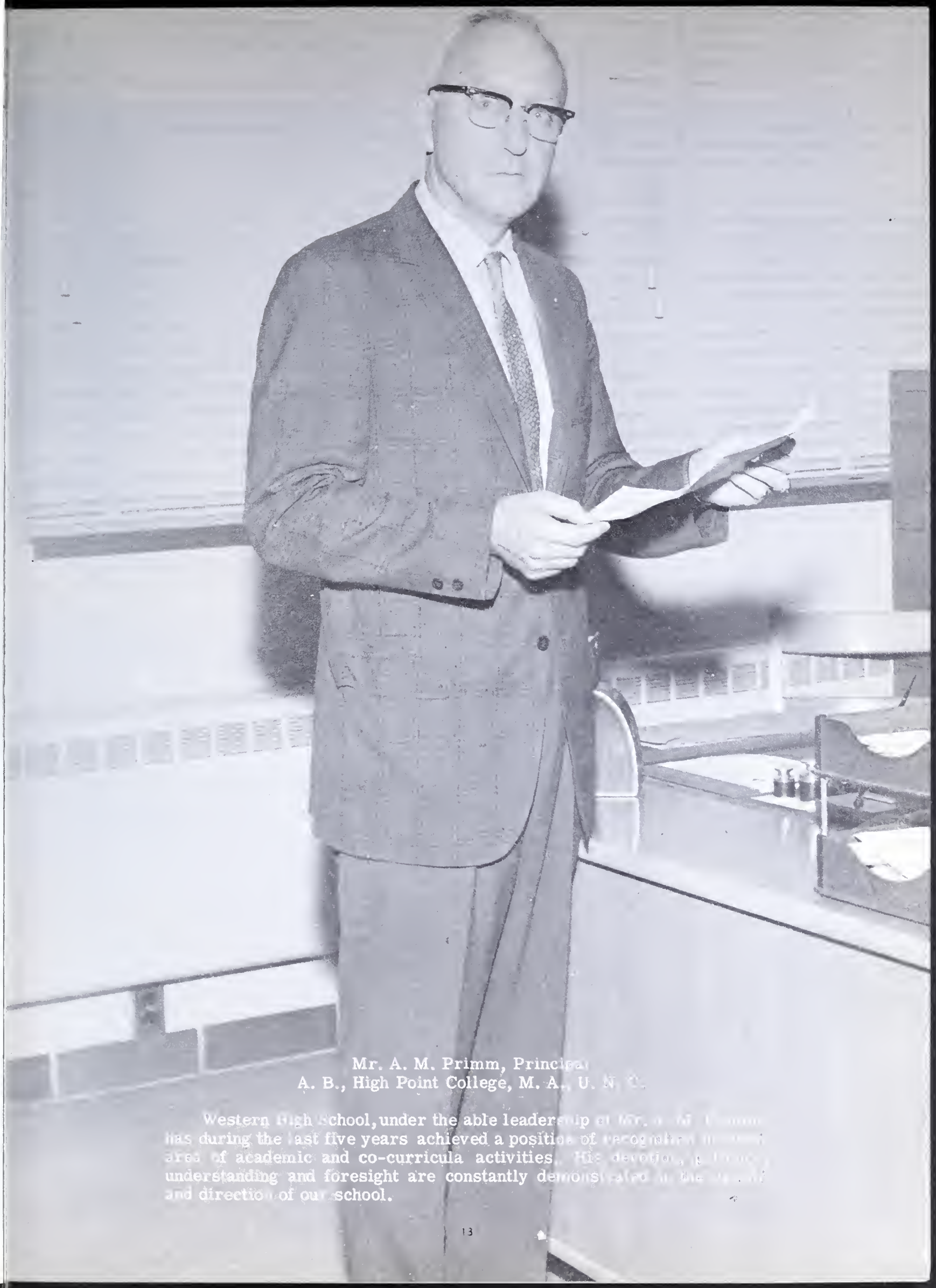

Mr. A. M. Primm, Principal
A. B., High Point College, M. A., U. N. C.

Western High School, under the able leadership of Mr. A. M. Primm has during the last five years achieved a position of recognition in many areas of academic and co-curricula activities. His devotion, [illegible] understanding and foresight are constantly demonstrated in the [illegible] and direction of our school.

These People Lay The

Mr. Russell Taylor, Mr. Mark McAdams, chairman; Mr. James White, Mr. A. M. Primm, Mr. W. Jennings Berry, Jr., Mr. Horace Rascoe, Mr. Vernon Jones.

Mr. C. C. Linnemann

Superintendent

Alamance County

Mr. Henry Cole

Assistant Superintendent

Alamance County

Basis Of Our School

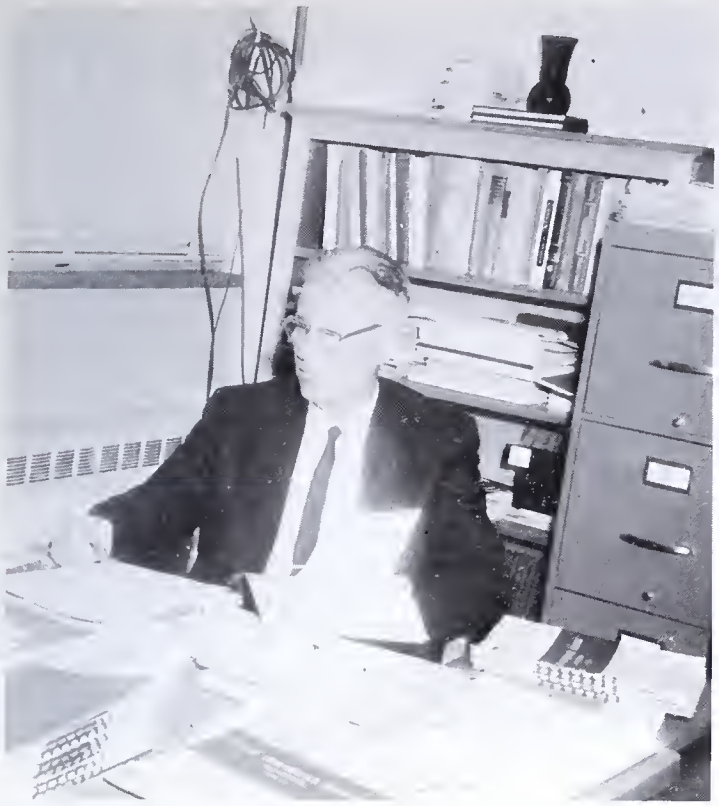

Mr. N. G. Bryan

A former principal of North Graham Elementary School, Mr. N. G. Bryan is presently the guidance counselor at Western. Mr. Bryan performs many duties other than the counseling of students; Career Day and College Day are only two of the programs which he arranges. The PSAT, SAT, NMSQT, and the NEDT are a few of the tests given under his direction.

Mrs. Jean Sadler

Her tasks are many; she does each well. Behind every great institution is a great woman; behind Western is Mrs. Jean Sadler.

Her help and understanding are denied no organization or individual; her constant aim is to understand the needs of each student at Western. Mrs. Sadler received her secretarial training from Elon College and the University of North Carolina at Greensboro.

Mrs. Adelia Truitt

The familiar face which Western students have learned to associate with the library is that of Mrs. Adelia Truitt. She has been an asset to the library since its beginning. Mrs. Truitt received her A. B. from Elon College.

Mrs. Blanche Ross

Serving ten years as assistant dietician at Altamahaw Ossipee School has given Mrs. Blanche Ross ample experience to be the cafeteria manager and dietician at Western. She attended Elon College two years and is now a member of the Home Demonstration Club.

The Teachers Provide Knowledge . . .

MRS. CLARA HAWKINS

Another new member of the Western Faculty is Mrs. Clara Hawkins. She teaches classes in physical science and physical education.

A native of Winston-Salem, Mrs. Hawkins received her A. B. in physical education and biology from Bennett College and did graduate work at A & T College.

MR. WAYNE PRUITT

A native of Rockingham County, Mr. Wayne Pruitt received his A. B. from Elon College and his M. A. from East Carolina College. He joined Western's teaching staff two years ago taking over the responsibility of teaching advanced English. He is a junior sponsor and the advisor of the debate team.

MRS. PEGGY VAUGHN

Together with her tasks of teaching home economics and family life, Mrs. Peggy Vaughn is an advisor of the Future Homemakers of America and the cheerleaders. She is a junior sponsor and gives much time to the planning of the Junior-Senior Prom each year.

Mrs. Vaughn received her B. S. from the University of North Carolina at Greensboro.

MR. W. H. ADAMS

A new member of Western's agricultural department is Mr. W. H. Adams. Along with teaching vocational agriculture, he advises the Future Farmers of America.

He received his B. S. from North Carolina State University at Raleigh.

Best wishes!
Peggy Vaughn

Talent. . .Athletic Ability. . .Friendships.

MR. MICKEY WALKER

A new addition to the Western faculty and coaching staff is Mr. Mickey Walker. He is responsible for the driver's education classes at Western. He is head coach of the varsity football team and track team.

Mr. Walker received his A. B. from Wake Forest College where he was a star quarterback.

MRS. NORMA WHITE

Mrs. Norma White teaches classes in math and science; she is a freshman sponsor.

Mrs. White received her B. S. in science and math from Wake Forest College.

MR. DONALD C. ISELEY

Mr. Donald C. Iseley received his A. B. from Elon College and his M. A. from the University of North Carolina at Chapel Hill. Afterwards, he engaged in post graduate work at N. C. State University.

Besides teaching Industrial Co-operative Training, he is a senior sponsor; Mr. Iseley is the Jr. Civitan Club advisor and a member of V.I.C.A.

His favorite expression is, "I'm a winner."

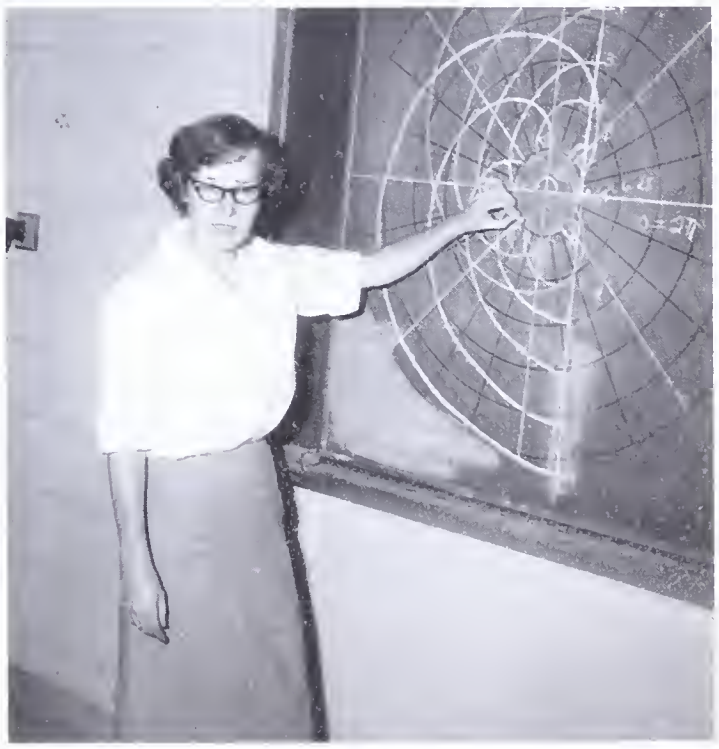

MRS. MARGARET PERKINS

Mrs. Margaret Perkins teaches advanced math, Algebra II, and consumer math.

A freshman sponsor and advisor of the National Honor Society, Mrs. Perkins received her A. B. from Berea College and her M. A. from the University of North Carolina at Chapel Hill.

Her favorite expression is, "O. K., now, where were we yesterday?"

Some Offer Helpful Advice;

MR. JOHN GARRISON

Western is proud to add a new member to its faculty, Mr. John Garrison. He teaches classes in Introduction to Vocations and coaches the J. V. basketball team. He also serves as a freshman class sponsor.

Mr. Garrison received his A. B. in physical education from Catawba College.

MRS. CLYDE KIRKMAN

Mrs. Clyde Kirkman teaches Spanish and Latin and serves as the advisor of the Spanish and Latin Clubs. She also helps sponsor the senior class.

Mrs. Kirkman received her A. B. from Davenport College and the University of North Carolina at Greensboro.

Have you ever heard her say, "William, is there another way to say this in Spanish?"?

MR. W. E. LOWE, JR.

Mr. Lowe received his A. B. from Elon College and his M. A. from the University of North Carolina at Chapel Hill.

He teaches economics, civics, and United States history. He is the advisor of the Junior Exchange Club and is a senior sponsor.

MRS. BECKY COON

Mrs. Becky Coon graduated from the University of North Carolina at Greensboro with an A. B. degree in English. Previously a reporter for the DURHAM MORNING HERALD, Mrs. Coon is well qualified to teach journalism and Senior English and to advise the WEST SIDE STORY staff. She also assists in sponsoring the senior class.

you are
elly going to
e missed next year.
ry very best wishes
you from you.
B. Reynolds

Some Sponsor School Clubs;

MRS. BETTY REYNOLDS

Always willing to help a puzzled chemistry or science student is Mrs. Betty Reynolds. In addition to her duties of teaching chemistry and physical science, Mrs. Reynolds advises the Future Teachers of America and sponsors the Juniors.

Mrs. Reynolds received her A. B. from Elon College.

MR. LACY FOGLEMAN

Mr. Lacy R. Fogleman, who is the director of the chorus and band, received his A. B. in Public School Music from Elon College. He is doing graduate work at the University of North Carolina at Chapel Hill. One of his hobbies is photography.

Mr. Fogleman's famous words are "Get out and SELL THAT REX!"

MRS. HUTCHINS

A newcomer to the teaching staff last year, Mrs. Mary Hutchins has well earned her place on the Western faculty. In addition to teaching her United States and world history classes, she advises the Civinettes and is a sophomore sponsor.

Mrs. Hutchins received her A. B. in sociology and economics from Salem College.

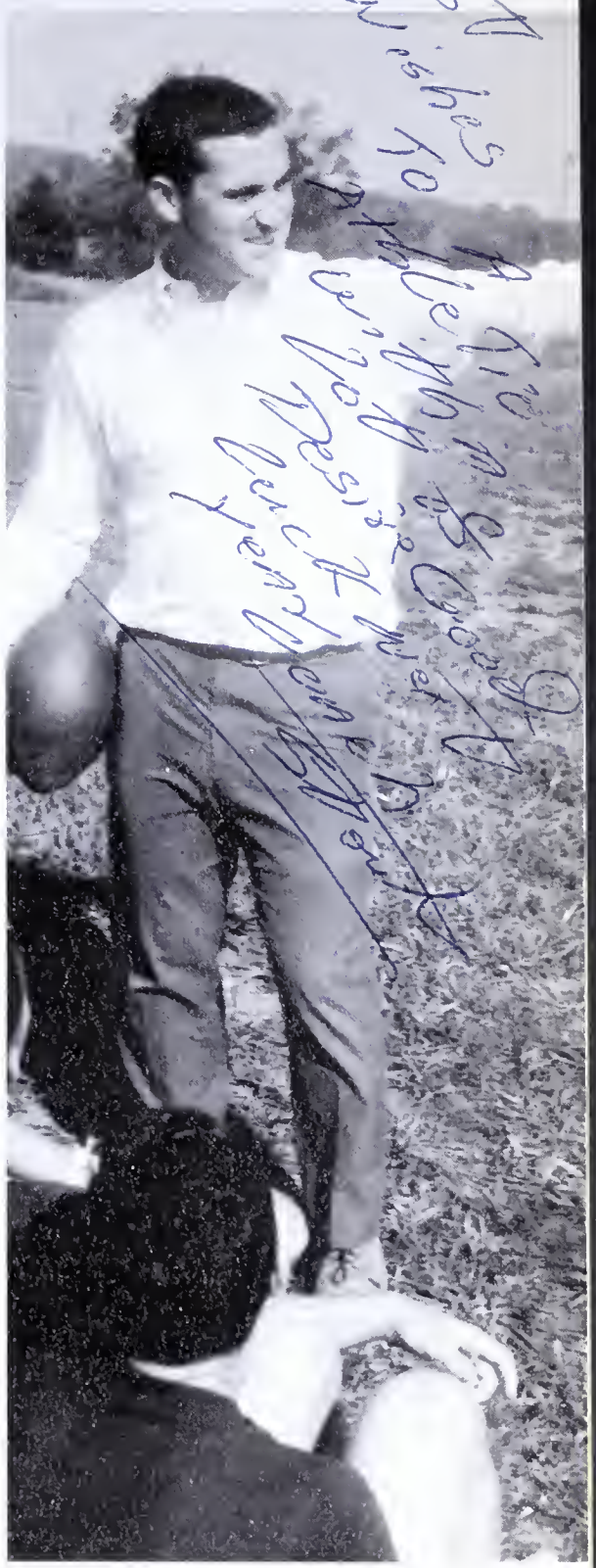

Best Wishes to the Graduating Seniors
Don't Desire Perfection
Perfection Perfection

MR. JIM STOUT

Another addition to the all new coaching staff is Mr. Jim Stout. Besides his teaching duties, Mr. Stout coaches the Warrior linemen and baseball.

Mr. Stout received his B. S. in physical education from East Carolina College; he is now attending the University of North Carolina at Chapel Hill.

Others Lend Us A Helping Hand;

MRS. DOROTHY WESTAFER

One of the members of Western's competent English department is Mrs. Dorothy Westafer. She teaches classes in dramatics and junior English. She is the advisor of the Dramatics club and is a sophomore sponsor.

Mrs. Westafer received her A. B. from Piedmont College.

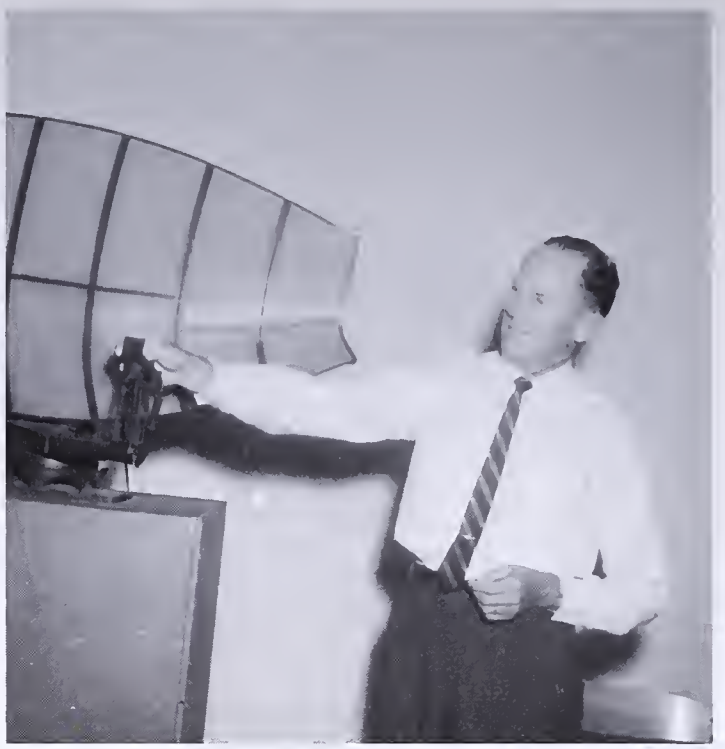

MR. ROSS SMITH

A long-time resident of B-2, Mr. Ross Smith has contributed to the welfare of Western in numerous ways. He teaches geometry and algebra; he is the advisor of the Junior Engineer's Club and an advisor of the Student Council. He sponsors the senior class.

Mr. Smith received his A. B. in math from Elon College.

MR. L. A. FREEMAN

Mr. L. A. Freeman is an active member of Western's teaching staff. He teaches agriculture and horticulture. He is a sponsor of the Adult Farmer's Club and assists in the Future Farmers of America club.

Mr. Freeman received his M. A. from State University at Raleigh.

MRS. BARBARA ROARK

Sweet and petite, Mrs. Barbara Roark is always willing to answer any questions students may have about business education.

Other than her teaching duties at Western, Mrs. Roark supervises the production of We-Hi-Wa, the school yearbook.

Mrs. Roark received her A. B. from Catawba College.

And Others Participate In Student Activities.

MRS. HELEN GILLIAM

Mrs. Helen Gilliam, who is an instructor in business education at Western, teaches the usual commercial courses plus a special personal typing course. She is a sophomore sponsor.

Mrs. Gilliam received her B. S. in secretarial administration from Queens College and High Point College.

MR. HARVEY SOUTHERN

Another of the new members of the Western faculty this year is Mr. Harvey Southern. He is in charge of the Distributive Education program and is a freshman sponsor.

Mr. Southern received his B. S. in business education from the University of North Carolina at Chapel Hill where he also did graduate work.

MR. EDDIE HARRIS

The new member of Western's music department is Mr. Eddie Harris. A native of Cary, Mr. Harris attended the Cary High School where he was a member of the band for eight years. He is now a senior at Elon College and a member of the Alpha Pi Delta fraternity.

Mr. Harris hopes to receive his A. B. in music education this spring; he plans to do graduate work after several years of teaching.

MRS. EVELYN TERRELL

Mrs. Evelyn Terrell spends much of her time preparing for her French and college-bound English classes. In her spare time, she helps keep the French Club and the Student Council at their best. As a junior sponsor, she contributes much time to the production of the Junior-Senior Prom each spring.

Mrs. Terrell received her A. B. from the University of North Carolina at Greensboro.

The Faculty Creates Enthusiasm

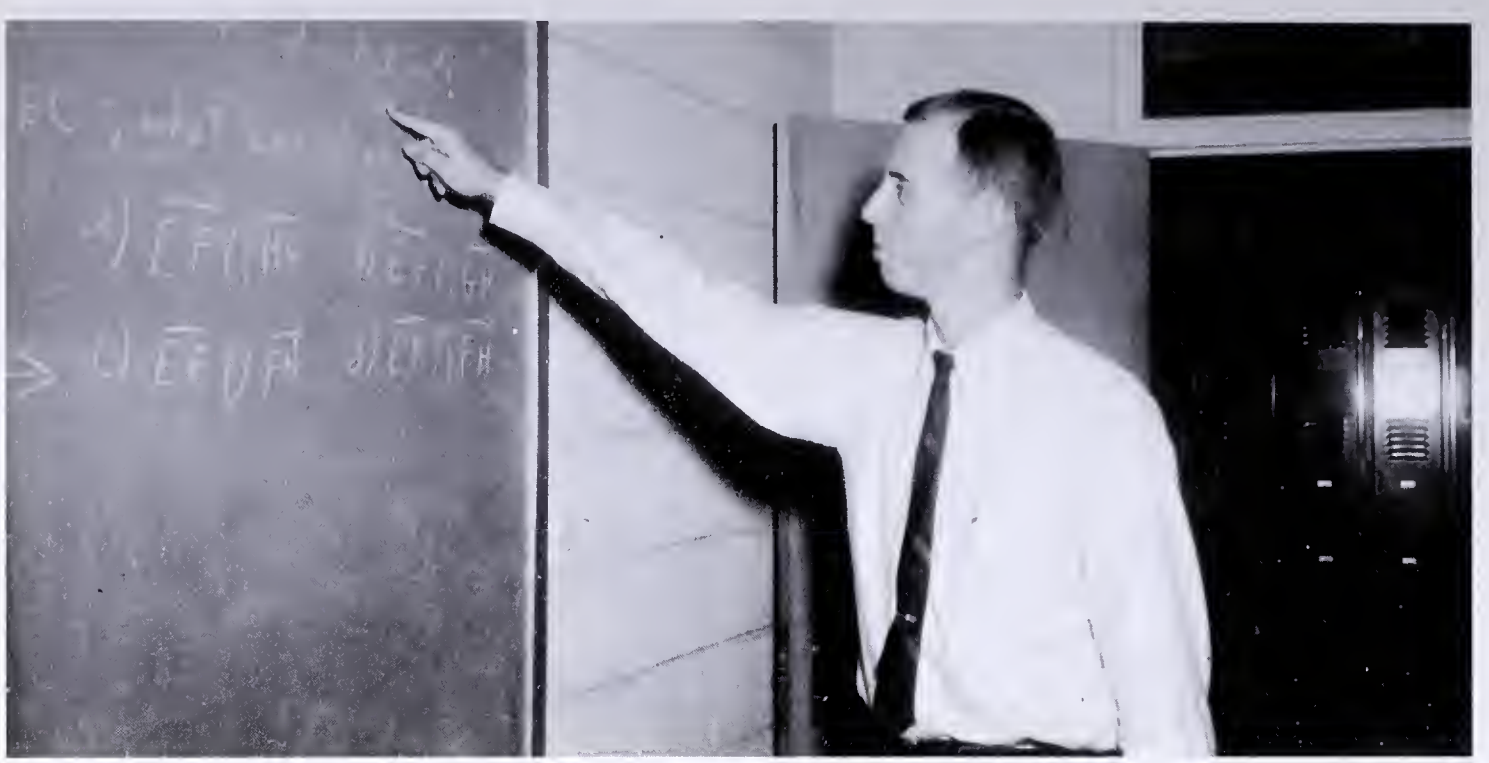

MR. DAVID THOMPSON

A familiar face in the physics and math department is Mr. David Thompson. He teaches classes in algebra, geometry, and one class in physics; he is also an assistant coach of the "Mighty Warriors."

Mr. Thompson received his A. B. from Catawba College, having a double major in math and physics.

MISS JANE POINTER

Another new member of the Western faculty is Miss Jane Pointer. With her duties of teaching sophomore English, Miss Pointer is the advisor of the J. V. Cheerleaders and is a freshman sponsor.

Miss Pointer received her A. B. from Elon College.

MRS. SUE NEWSOME

Along with her duties of teaching home economics and family life, Mrs. Sue Newsome is an advisor of the Future Homemakers of America. She is a junior sponsor and in the spring contributes much to the planning of the Junior-Senior Prom.

Mrs. Newsome received her B. S. from the University of North Carolina at Greensboro.

And School Spirit Among The Students.

MRS. MARTHA KING

Since Mrs. King was graduated with the class of 1966 from Elon College, she is new here at Western. She majored in English, which she teaches here, and minored in Spanish and home economics. Her chief hobbies are reading, sewing, and sports of all kinds.

MR. J. W. BUSICK

A member of the science department at Western is Mr. J. W. Busick. He instructs classes in physical science and biology and is a sophomore sponsor.

Mr. Busick received his B. S. from North Carolina State University.

One of his favorite expressions is, "I don't believe you!"

MR. LARRELL FORBIS

One of the newcomers to the Western teaching staff this year is Mr. Larrell Forbis. He coaches the "Mighty Warriors" in varsity basketball and J. V. football; he instructs classes in biology and U. S. History.

Mr. Forbis received his A. B. in physical education from Catawba College.

WE CAME TO MEET

CLASS OFFICERS
Larry Lunsford, Vice-President; David Sharpe, President; Linda McIntyre, Secretary; Steve Smith, Treasurer.

Graduation marks the culmination of four years of striving to develop ourselves for the future. We, the members of the Class of 1967 have an inward satisfaction and a sense of accomplishment that we have earned in these years of character building, academic growth, and development.

During the years, we questioned what awaited us after graduation; we began to answer this question in our own ways. Some of us applied to colleges. Some applied for jobs. But all of us began to find a direction in life.

On Graduation Day we will sit together in caps and gowns with mixed emotions--happy and sad--but serious--ready to graduate, yet conscious of how much we have yet to learn. So, at graduation, we, the Class of 1967, leave Western High as students for the last time and enter the world of maturity.

Soon we will walk life's path--finding somedays clouded by thundering rainstorms--but discovering, too, that following the rain will come the brightness of sunlight, making the glistening raindrops even more beautiful. This is life!

Class of '67

Apple, Ronnie Lee

"The quiet type, the kind you like to have around."

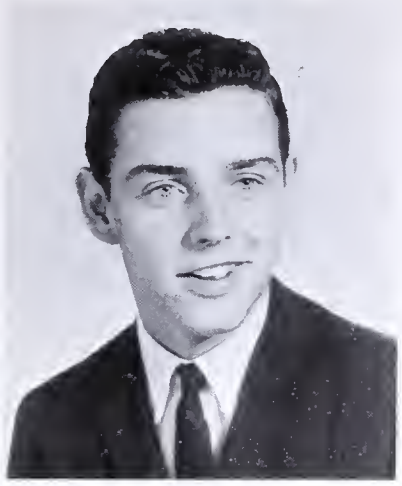

Ashworth, Ronald Gilbert

"I love work! It fascinates me! I could sit and look at it for hours."

Ayers, Tommy B.

"He is interested in things of all sorts. His biggest interests are in girls and sports."

Bailey, Raymond Earl

"Every man is the architect of his own future."

Baker, Linda Joice

"A maiden never bold; of spirit still and quiet."

Banther, Daniel Willard

"Bait the hook well: this fish will bite."

Banther, Harvey LeRoy, Jr.

"What we need is an alarm which goes off when we are ready to get up."

Barber, Linda Faye

"Silence is golden--too bad she's not rich."

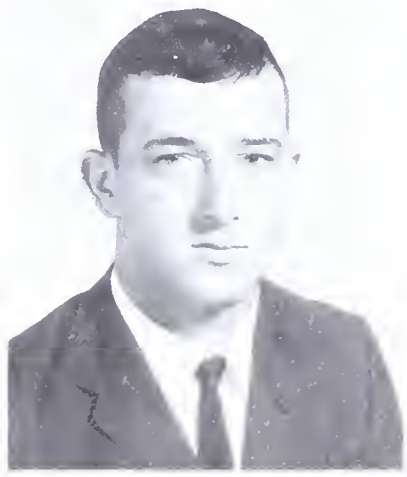

Barnett, Danny Reginald

"Lord! I wonder what fool invented kissing."

Class of '67

Barts, Dianne (Littlejohn)

"Wives are young men's mistresses; companions for middle age; and old men's nurses."

Bland, Ruby Carolyn

"Life is just a span; I'll enjoy every minute of it."

Bolton, Philip Lamm

"Not merely a chip of the old block, but the old block itself."

Bowman, Janice Sue

"She moves in friendship and she looks like a queen."

Bowman, Judy Carol

"Modesty is the beauty of woman."

Bradsher, Norma Jean

"A girl who will be a friend forever."

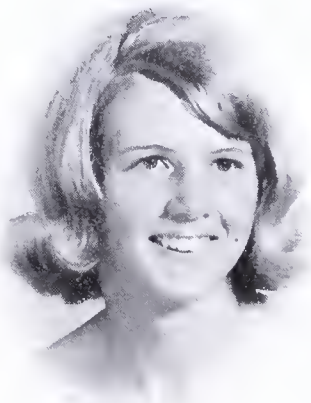

Brannock, Peggy Warren

"As welcome as sunshine in every place, is the becoming approach of a good-natured face."

Senior Presidents of School Clubs
SEATED left to right: Jan Schmidt, Marie Kernodle, Rachel Somers, Becky Garrison. STANDING left to right: Phil Bolton, David Sharpe, Bill Cole, Don Huneycutt, Tommy Moorefield, Sammy Lewis, Steve Smith.

Class of '67

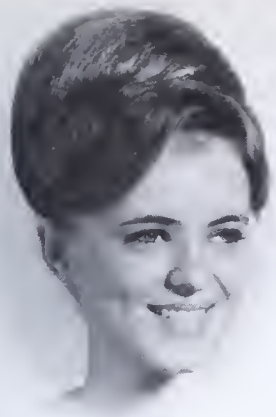

Brown, Lynette Rea

"She is always willing to try and always does her best."

Carter, Patricia (Kernodle)

"Long wooed and lately won."

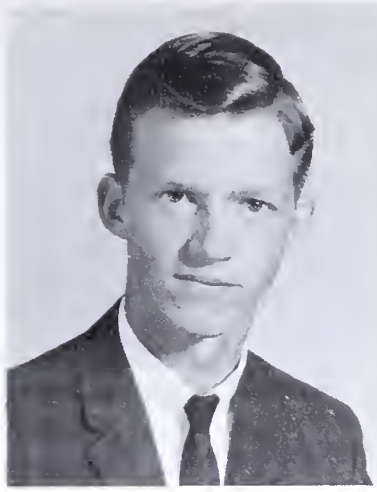

Cobb, Jimmy William

"I will utter what I believe today, if it should contradict all I said yesterday."

Coggins, Peggy Lou

"She smiles at many and loves but one."

Coghill, Steven Scott

"Born with the gift of laughter and a sense that the world is mad."

Cole, Howard William

"It is the mind that makes the body rich."

Football Tri-Captains
Left to right: Phil Bolton, Don Huneycutt, Bill Cole.

Davis, Michael Aaron

"Walking has some merit because it does get one out to the garage."

Class of '67

Davis, William Ervin

"One nice thing about a one-way street is that you can only be bumped in the rear."

"Didn't have a dime to play the jukebox!" Left to right: David Hughes, Larry Lunsford, Tommy Ayers. Joe Lowe, Phil Edgerton.

Denham, Marsha Dianne

"I never let studying interfere with my education."

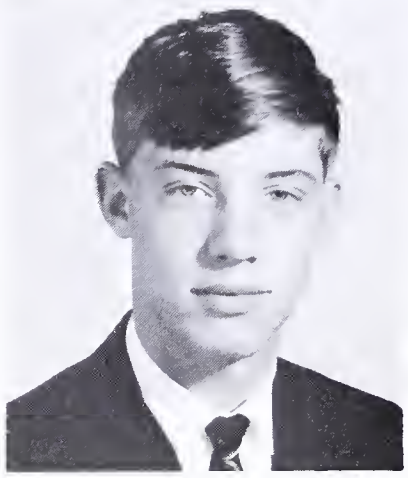

Durham, Jerry Lee

"Why take life so seriously? You can't come out of it alive."

Durham, Polly Anna

"The mildest manners and the greatest heart."

Edgerton, Philip Howard

"A little nonsense now and then is relished by the wisest men."

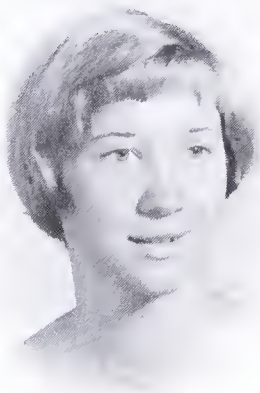

Edwards, Debra Cornilia

"Filled to the brim with personality."

Fogleman, John Ralston

"No man is happy who does not think himself so."

Class of '67

Senior Band Members
Left to right: Wilma Gilliam, Pomula Shaw, David Sharpe, Nancy Pickard, Joe Lowe, Janet Troxler, Louis Harrington, Susan Perkins, Chris Ford.

Ford, Cynthia Christine

"She packs her troubles in a box, sits on the lid and smiles."

Garrison, Linda Ann

"Kind words and few are a woman's ornament."

Garrison, Rebecca Cornelia

"She is true to her word, her work, and her friends."

Gerringer, Dazel Elaine

"Who knows her, knows a friend."

Gerringer, Donna Lynn

"Live and let live."

Gilliam, Wilma Jean

"Kindness is the sunshine of a social life."

Goode, Linda Mae

"Contentment is a pearl of price."

Class of '67

Guffey, William Paul

"All great men are dead; and I don't feel too good myself."

Haney, Ibby Katherine

"Precious things come in small packages--Gee, I'm glad I'm little."

Harrell, John Edward

"Some people talk to themselves but don't know it. They think someone is listening."

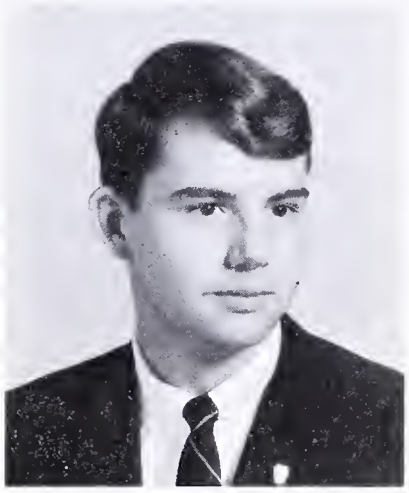

Harrington, Flinn Louis

"He who accomplishes most makes the least noise."

Hensley, Edwin Lee

"He's just the kind whose nature never changes."

Herbin, Patricia Sue

"Lots of wit and loads of fun, everything she does is well done."

Hill, Nancy Carol

"It's nice to be natural when one is naturally nice."

Senior Student Body Officers
Left to right: Patty Herbin, Sammy Lewis, Janice Bowman, Vicki Hillier.

Class of '67

Hillier, Vicki Romaine

"A woman's own manner and character are what most becomes her."

Hindley, William Albert

"I Don't object to a man's crowing if he has the spurs to back it with."

Howell, Homer Harrison

"Honor lies in honest toil."

Hughes, David Leroy

"Ne'er has met his match since first the world began."

Huneycutt, Donald Lee

"Rare compound of quality, noble and true, with plenty of sense and good humor, too."

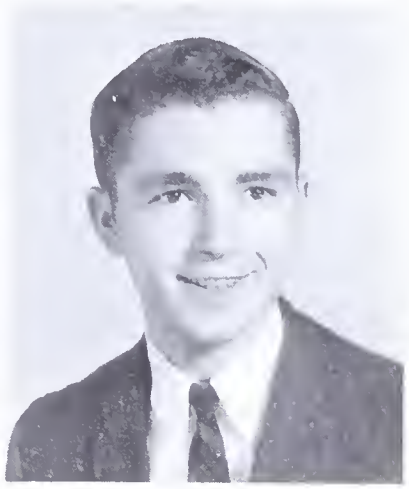

James, Larry Cable

"Lazy, slow, unconcerned, He went to class and sometimes learned."

"All right, who swiped my doughnut?" Left to right: Steve Smith, Ervie Lewis, Tom Moorefield, Don Huneycutt, Phil Edgerton, Bill Cole, Raymond Bailey, Sammy Lewis.

Jones, Wayne Russel

"That men are merriest away from home."

Class of '67

Joyce, James Earl

"Good humor is the health of the soul; sadness its poison."

"Help, Marie! We're on Candid Camera!" Marie Kernodle and Danny Banther.

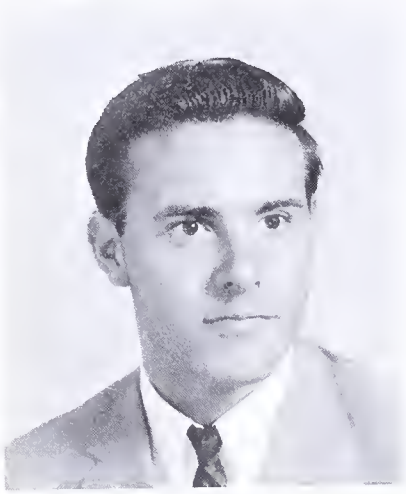

Joyce, Robert C.

"Who then is sane?"

Kernodle, Linda Carol

"She was made of happy thoughts and full of wit and laughter."

Kernodle, Marie Elaine

"A daughter of the gods, divinely tall, and most divinely fair."

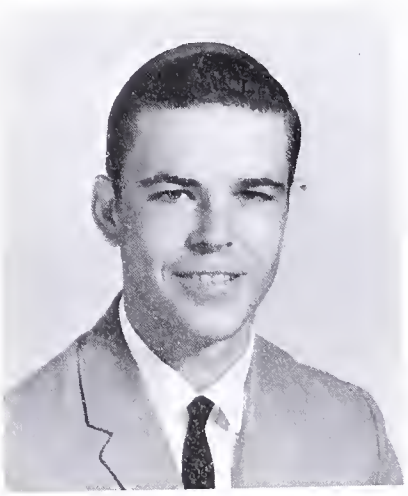

Kernodle, Thomas Kristen

"Loyal hearted, strong of mind, a nobler fellow you'll never find."

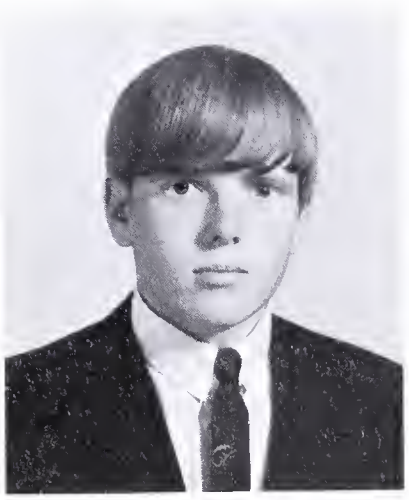

King, Earl Ray

"A hearty laugh, a mischievous smile, makes for him a life worthwhile."

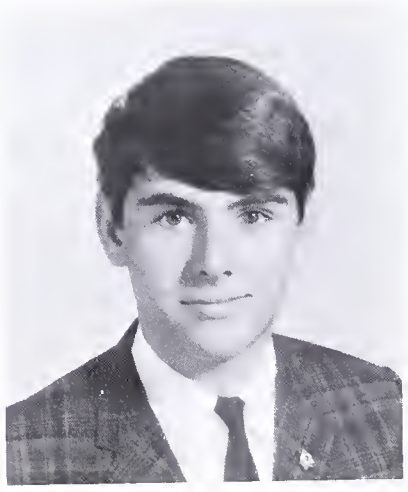

King, Jerry Edward

"The charm of his talk."

Class of '67

Sammy receives the Outstanding Student Award for the year 1966. He also serves as President of the Western High Student Body.

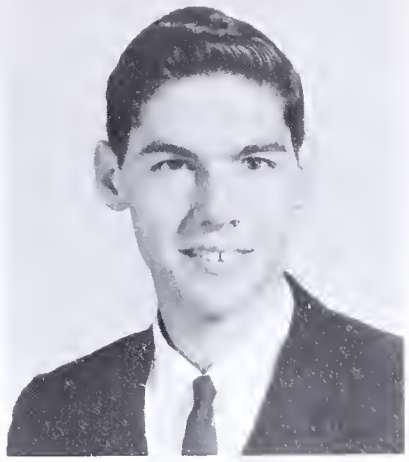

King, Larry Raymond

"It is the heart which makes men eloquent."

Lewis, Cyrus Ervie

"From the crown of his head to the sole of his foot, he is all mirth."

Lewis, Samuel Freeman, Jr.

"He's the President of W.H.S. and he stands out among the best."

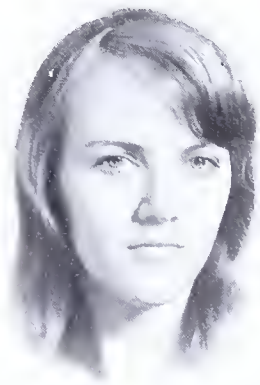

Litten, Doris Annette

"Quality is hard to find but easy to recognize."

Long, Robert Wayne

"Be silent and safe--Silence never betrays you."

Lowe, Charles Joseph

"Socrates was a Greek philosopher who went around giving good advice. They poisoned him."

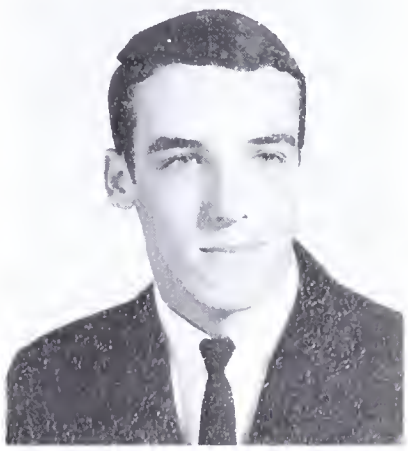

Lunsford, Larry Michael

"He's always full of fun and joy; a favorite with any girl or boy."

Class of '67

Mabry, Dennis Wayne

"Happy am I, from care I'm free! Why aren't they all contented like me?"

Marshall, Larry Clinton

"Drawing upon my fine command of language, I said nothing."

Massey, Nancy Carol

"Tis said that persons living on laughter are longer lived than others."

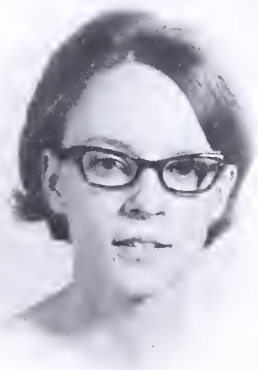

Matkins, Pamella Ann

"Silence gives grace to a woman."

Matlock, Virginia Ann

"Sweet and lovely, nice and neat, just to know her is a treat."

May, Donna Jane

"If you want good things to turn up, keep the corners of your mouth that way."

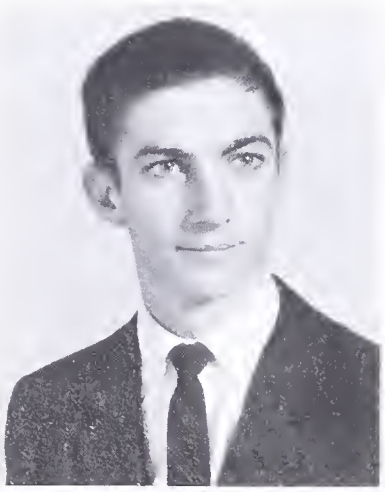

May, Edward Vance

"His tongue like a brooklet, goes on forever."

"What kind of cheer is this?!" 1966-67 Senior cheerleaders; Left to Right: Linda Kernodle, Ann Matlock, and Janice Bowman.

Class of '67

McBride, Sylvia Ann

"Silence is golden, silence is divine."

McCrickard, Richard Amos

"I ain't lazy--I just haven't found a suitable occupation."

McCulloch, Mary Rebecca

"She's a chick of the old cock."

McIntyre, Glenda Sue

"Sincere in friendship, and talented in art. Quiet in disposition, and happy in heart."

McIntyre, Linda Ann

"A sweeter girl you'll never find, always considerate and oh! so kind."

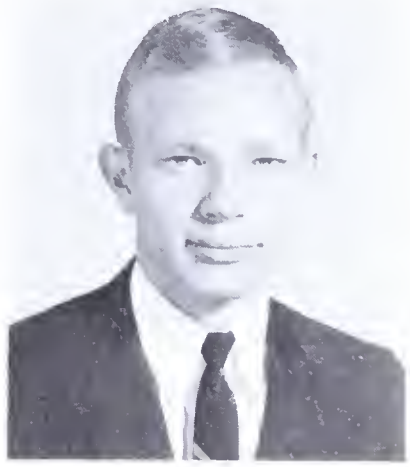

McKinney, William Lee

"A merry heart goes all the way around."

Sammy Lewis presides during assembly as Student Body President.

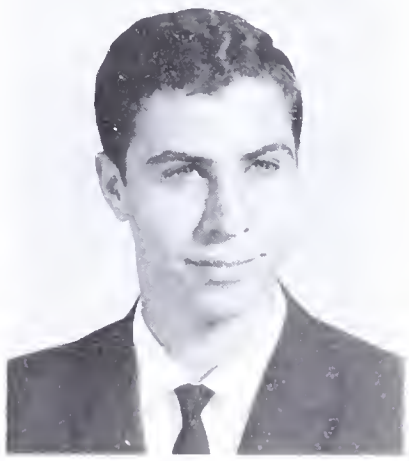

Millicovsky, William

"Either I will find a way, or I will make one."

Class of '67

Moore, Gilbert Lee

"Roll on old world, and I'll roll with you."

"No, Bill, you can't eat lunch again!"

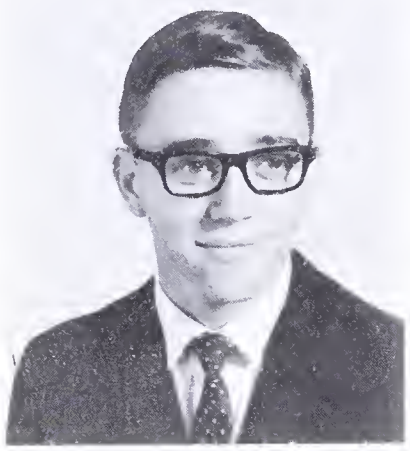

Moorefield, Thomas Peyton

"A regular guy--straight and true."

Moss, Michael Harding

"Thou hast the sweetest face I ever look'd on."

Murray, John Thomas

"I'll be happy, I'll be free, I'll be sad for nobody."

Odell, Brenda Gaye

"The only way to have a friend is to be one."

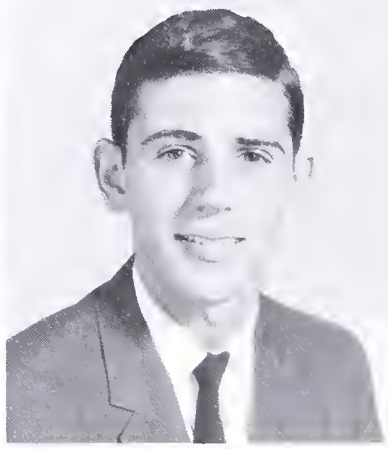

Page, Jerry Keith

"Thar ain't no sense in gittin' riled."

Pender, Janice Kaye

"It is the mind which makes the body complete."

Class of '67

"Um, this college looks yummy!" Left to right: Alexander Praats, Vicki Hillier, Raymond Bailey, Della Wilson.

Perkins, Susan Margaret

"A girl so fine, but never on time."

Perry, Milton Wayne

"Not too sober, not too gay, but a real good fellow in every way."

Pickard, Nancy Alice

"A smile for all, a greeting glad, a lovable, jolly way she had."

Pickell, Sandra Ann

"Quietness is an indication of ability to think; dignity of intellect."

Porterfield, Rebecca Sue

"Her good nature, witty, jolly, and clever; her tongue like eternity goes on forever."

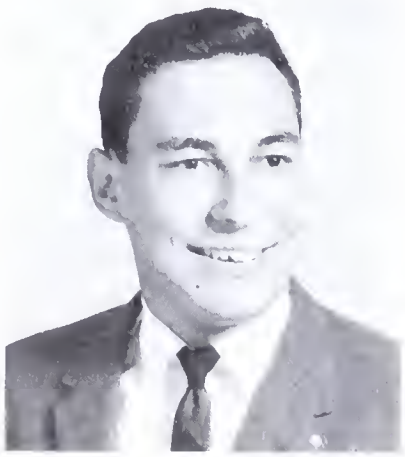

Prats Adam, Alexander Robert

"Staunch, firm, and grateful, A friend, a pal, a man."

Pritchett, Annita Louise

"She never had much to say, just the same sweet girl every day."

Class of '67

Pritchett, Lynda Grey

"Let the good times roll."

Proffit, Gail Marie

"I have a heart with a room for every joy."

Randleman, Buford William

"Let them call it mischief."

Ray, Bette Tickle

"This is a girl who is hard to beat; nice, intelligent and always sweet."

Reid, John Lee, Jr.

"With malice toward none, with charity toward all."

Rudd, James Franklin

"Men who undertake considerable things even in a regular way, ought to give us ground to presume ability."

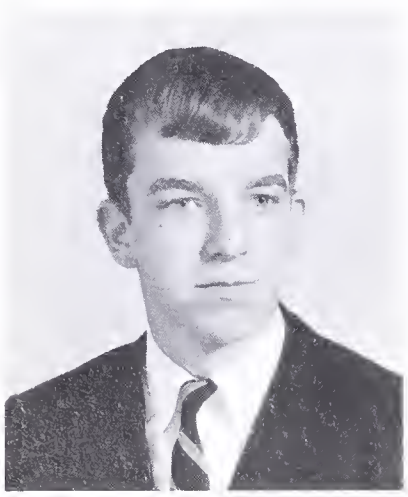

Rudd, Larry James

"I am afraid to think of what I have done; look on it again, I dare not."

Respect for the Mighty Seniors as they march in to Assembly.

Class of '67

Rudd, Sandra Carol

"A happy disposition like dollars will often pay your way."

Schmidt, Janet Elizabeth

"Her air, her manner, and neat attire, She's a girl whom all admire."

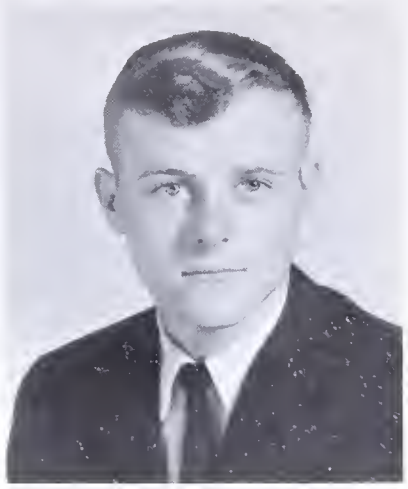

Scott, Ronnald Kearney

"He knew the precise psychological moment when to say nothing."

Searcy, Barbara Ann

"You have fulfilled every duty when you have fulfilled that of being cheerful and pleasant."

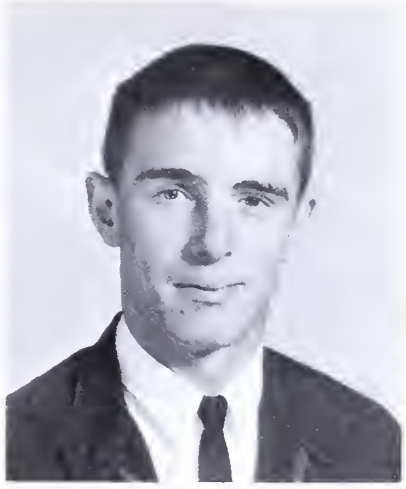

Shambley, Eddie Thomas

"The quiet and observant always go far."

Sharpe, David Luther

"As straight as an arrow, Upright as the best; Give him a chance, And he'll do the rest."

"What's with you, Sharpe?" David plays the saxophone in The 5 Sensation Brothers.

Shaw, Pomula Lee

"All musical people seem to be happy."

Class of '67

Shearin, Linda Kaye

"True and sincere, loyal and kind; a girl like this you seldom find."

Peggy Coggins receives the Drama award for 1966.

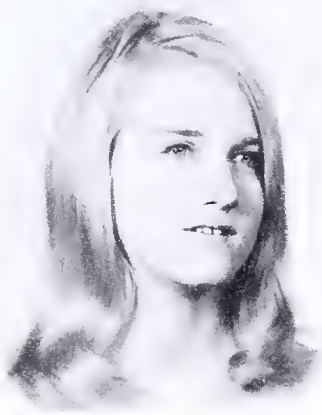

Shepherd, Elizabeth Jeannette

"Men, not marks, have been my aim."

Smart, Carla Rae

"High erected thoughts seated in the heart of courtesy."

Smith, Steve Wood

"Good men are meteors designed to burn so that the world may be lighted."

Snead, Cheryl Dianne

"The world looks better from behind the smile of a cute girl."

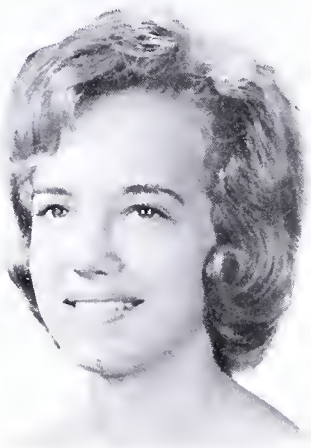

Somers, Rachel Susan

"A studious girl, a happy girl, a thousand girls in one."

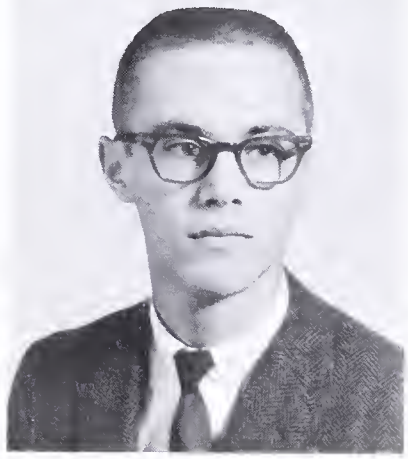

Stanfield, Ronald Warren

"Men of few words are the best men."

Class of '67

DAR award is given to Marie Kernodle, president of F.H.A.

Steele, Stella Mae

"My heart is whole, my hand, free; run along little worries, don't bother me."

Steelman, Betty Cornelia

"A gay little girl full of laughter shall be remembered hereafter."

Stultz, Sara Harris

"An ideal wife is any woman who has an ideal husband."

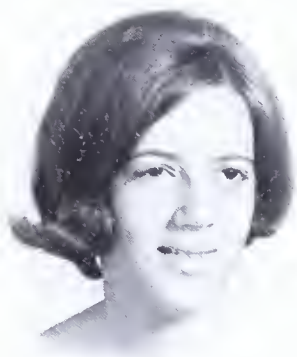

Summers, Loretta Grey

"Happy, thoughful, kind and true, there is no favor she wouldn't do."

Sutton, Dennis Rayburn

"He is gentle, he is shy, but he has mischief in his eyes."

Sutton, John Harold

"The hearty grasp, the honest gaze, the voice that means the things he says."

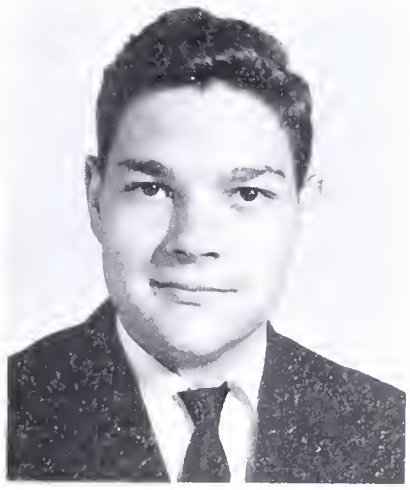

Taylor, William Wade

"When the liquors out, why clink the cannikin?"

Class of '67

Tickle, Clyde Vernon

"He can whip his weight in wild cats."

Troxler, Janet Fitch

"Her care was never to offend and every person was her friend."

Turner, Ellen Marie

"Where joy forever dwells."

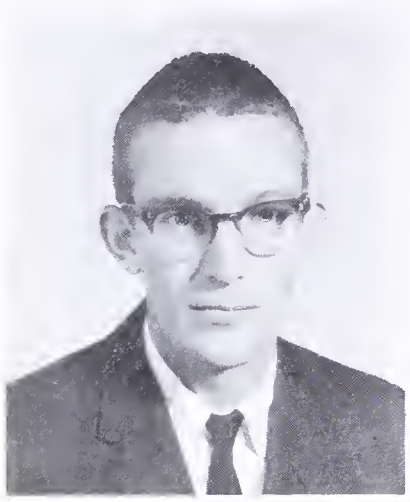

Turner, Tommy Allen

"Common sense is the knack of seeing things as they are, and doing things as they ought to be done."

Whitaker, Sandra Kaye

"She is little, she is wise, she's a corker for her size."

Whitesell, Linda Ann

"First you have to teach a child to talk; then you have to teach it to be quiet."

Whitley, Jean Carolyn

"Who has seen her smile knows a lovely thing."

Senior Annual Staff Members
SEATED: Left to Right-Linda McIntyre, Patty Herbin, Janice Bowman, Glenda McIntyre. STANDING: Left to Right-David Hughes, Carla Smart, Pam Matkins, Bette Ray, Betty Steelman, and Larry Lunsford.

Class of '67

Willoughby, Kennie Lou

"Those about her, from her shall read the perfect ways of honor."

Wilson, Della Ann

"Always smiling, always sweet, always pretty, and always neat."

Woody, Janice Marie

"Here is another bead to add to the string of confusion."

Not Pictured: Smith, Jewell
Ray Morgan

"A little big, eh Tommy?" Tommy Moorefield was voted as cutest boy of the Senior class.

Patty Herbin and Raymond Bailey won a trip to the United Nations Building in New York City by participating in the contest held in observance of United Nations week sponsored by the Jaycees. Teams from seven area schools took part. The winners were chosen on the basis of five superior rounds of answering.

Senior

MOST COURTEOUS: Wayne Perry
Carla Smart

CUTEST: Ibby Haney
Tommy Moorefield

MOST LIKELY TO SUCCEED: Patty Herbin
Steve Smith

BEST DRESSED: Vickie Hillier
Larry Rudd

Superlatives

MOST DEPENDABLE: Becky Garrison
Ervie Lewis

BEST PERSONALITY: Marie Kernodle
Raymond Bailey

MOST TALENTED: Jan Schmidt and Joe Lowe

MOST POPULAR: Glenda McIntyre and Don Honeycutt

Senior

MOST SCHOOL SPIRIT: Ann Matlock Alex Prats

WITTIEST: Diane Denham and Phil Edgerton

MOST ATHLETIC: Debbie Edwards and Larry Lunsford

BIGGEST FLIRT: Nancy Pickard and Dennis Mabry

Superlatives

BEST-ALL-AROUND: Janice Bowman
Sammy Lewis

MOST INTELLECTUAL: Louis Harrington
Janice Pender

BEST LOOKING: Lynette Brown
Mike Moss

FRIENDLIEST: Linda McIntyre
Johnny Murray

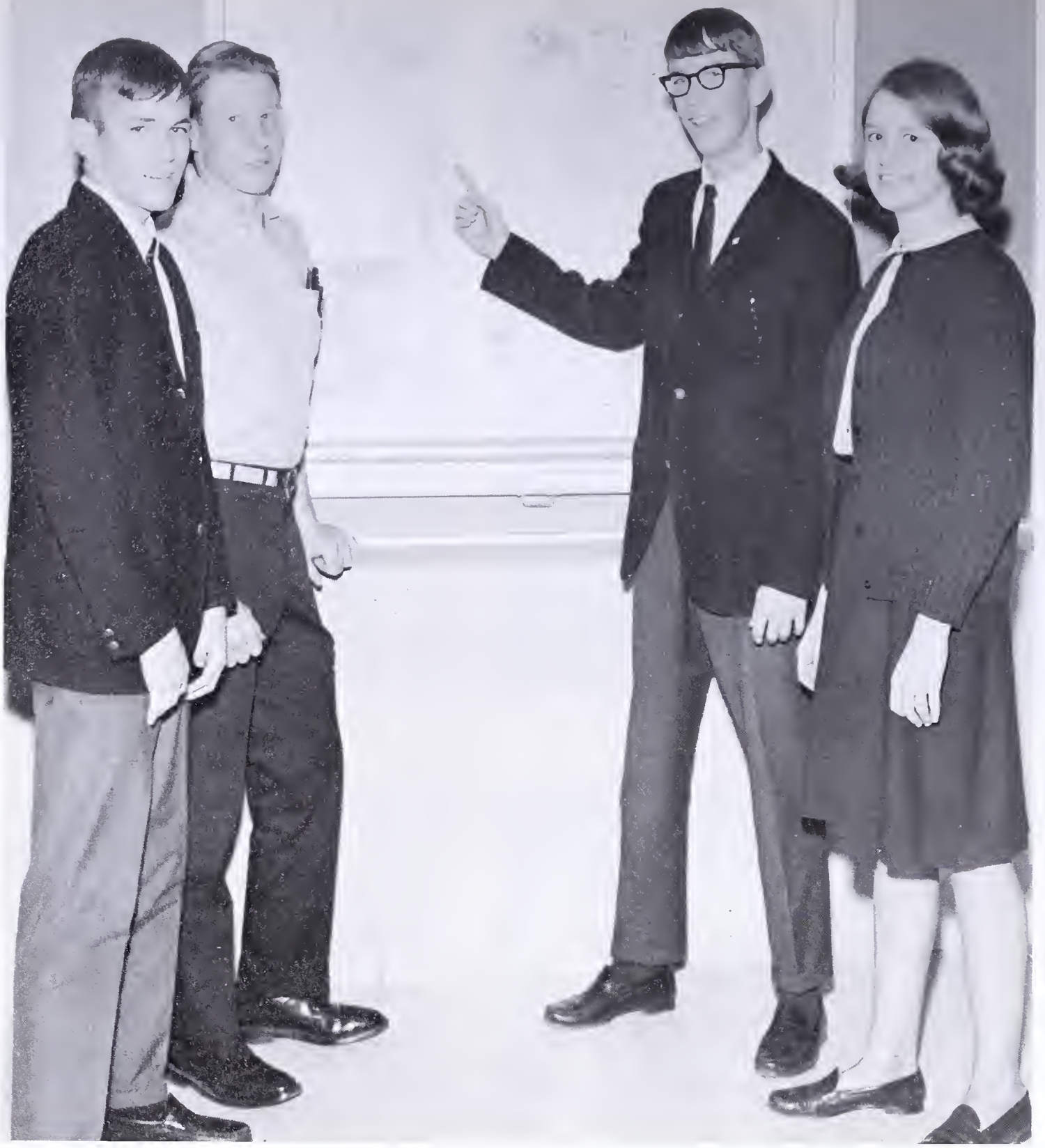

CLASS OFFICERS
Jimmy Carter, Vice-President; Robin Woody, Treasurer; Vaughn Wagoner, President; Myra Moss, Secretary.

For the past three years we have endeavored to make ourselves an integral part of the Western student body. Our class has participated in the functions of the Student Council, service clubs, athletic contests, and other extra-curricular activities.

In anticipation of the highlight of our junior year, the Junior-Senior Prom, we diligently sold magazines to raise the necessary funds for the occasion. As the year drew to a close, we each received our long awaited class ring, the symbol of our devotion to Western High School.

As this year's seniors depart, we look forward with high hopes to the termination of the coming year when we will have reached our goal, graduation.

Class of '68

Allen, Danny
Allen, Vickie
Barber, Ann
Barber, David
Barber, Doug

Barber, Kathy
Barbour, Glenda
Beamon, Pasty
Blanchard, Yvonnie
Bowman, Linda

Bradsher, Helen
Buffa, Rebecca
Byerly, Joseph
Carter, Jimmy
Cates, Steve

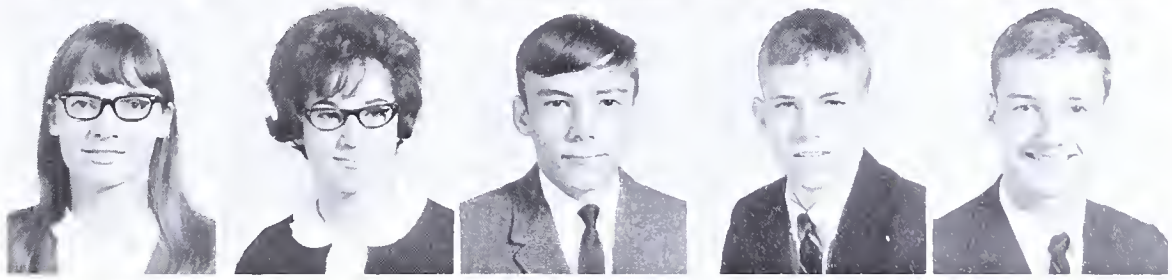

Caviness, Alan
Chandler, Ann
Clayton, Mickey
Compton, Linda
Cook, Hazel

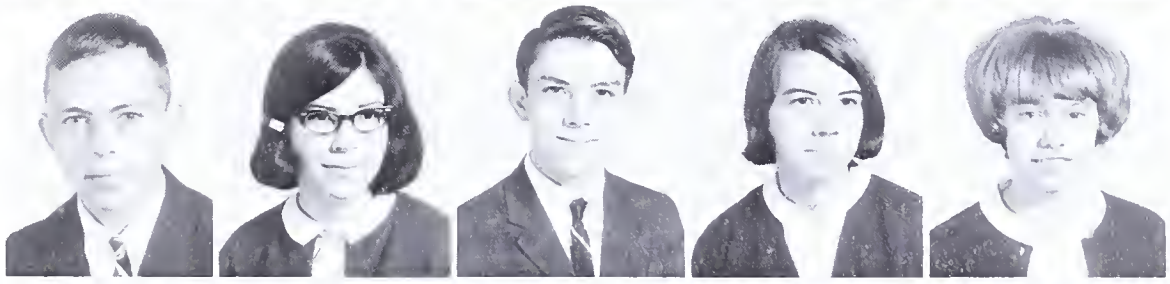

Corbett, Barry
Cowan, Donald
Crouse, Linda
Daniels, Larry
Disney, Paula

Dix, Frankie
Dixon, Jean
Driver, Tony
Durham, Linda
Eastwood, David

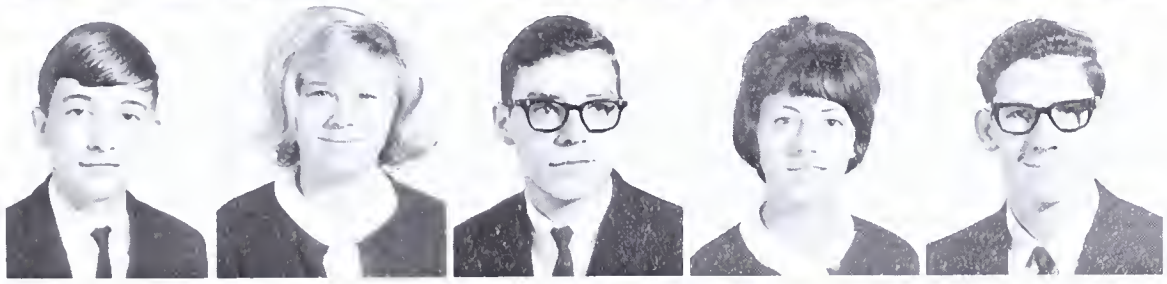

Edwards, Clinton
Fargis, Bonnie
Felshaw, Jeff
Flynn, Karen
Ford, Craven

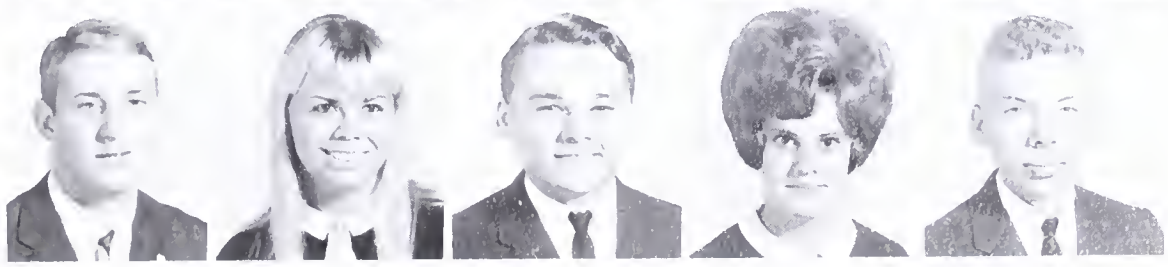

Class of '68

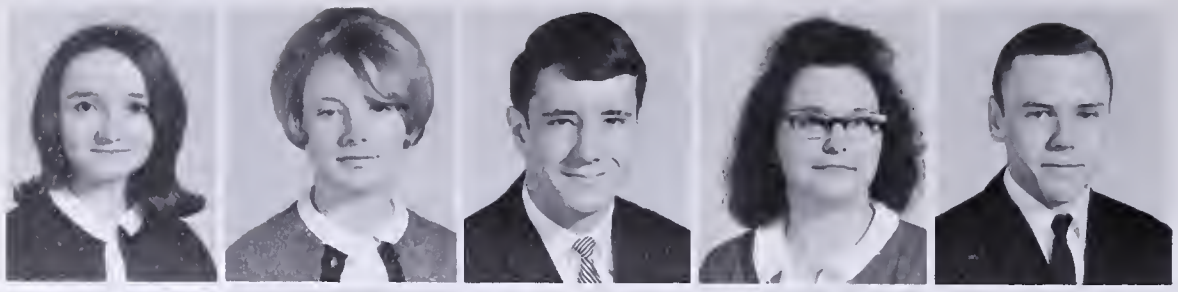

Frazier, Rhonda
Fuller, Kay
Garmon, Bruce
Gerringer, Thelma
Gilliam, Steve C.

Gilliam, Steve Darrell
Griswold, Tony
Harrington, Roberta
Hawkins, Ernest
Hill, Joyce

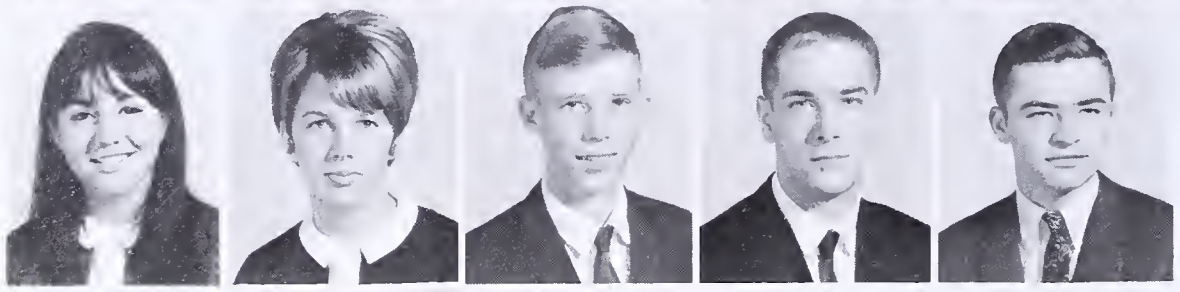

Hill, Rita
Hines, Deborah
Hoffman, Kent
Holt, Fred
Hudgins, Ricky

Ingle, Judy
Jeffreys, Jimma
Jones, Deborah
Jones, Douglas
Jones, Lynn

Jones, Peggy
Joyce, Leon
Kernodle, Almeria
King, Melinda
Laughlin, Beryl

"Debate Award goes to our Slug."

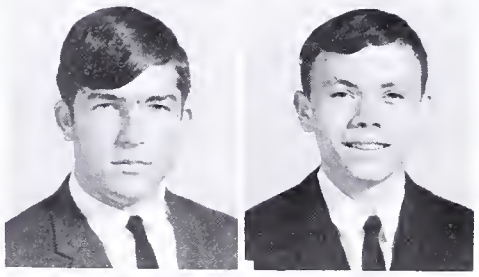

Lawrence, Homer
Litten, Fred

Lockemy, Roseanna
Loy, Debbie

Class of '68

Loy, Garry
Loy, Larry
MacDonald, Jim
Maines, Barbara
Matkins, Becky

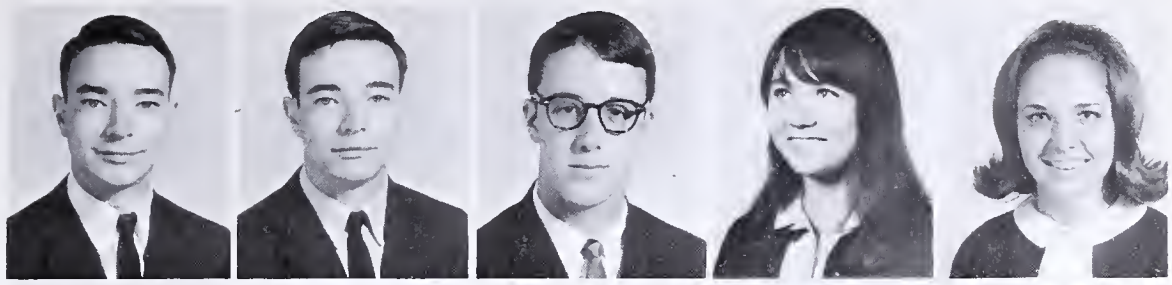

May, Toni
Messer, Sonny
Michael, Gordon
Morgan, Frances
Morris, Micahel

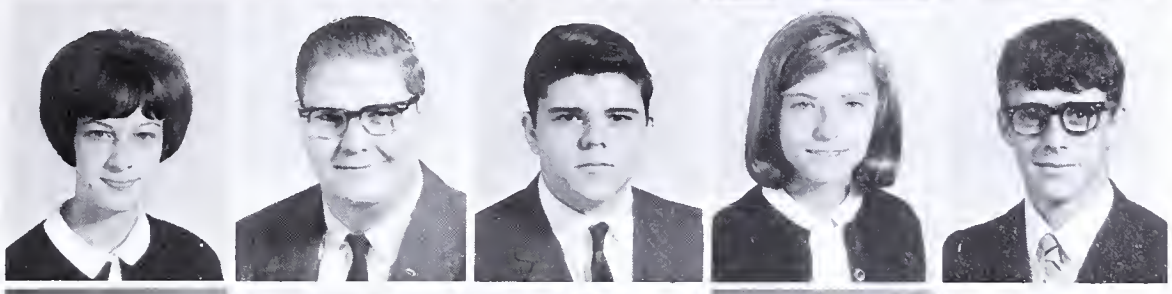

Moss, Myra
Murray, Barbara
Parker, Pam
Parker, Sandra
Peeler, Bobby

Perry, Patricia
Pritchett, Edgar
Pruitt, Larry
Rachel, Gearline
Rackley, Sherry

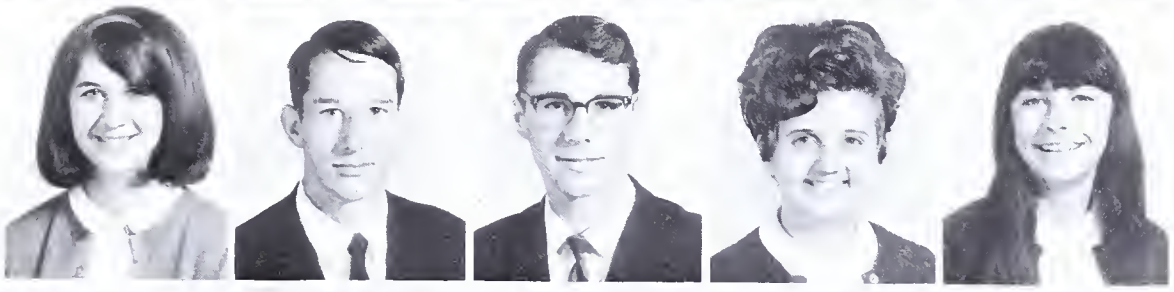

Rich, Floyd
Roberson, Pam
Roberts, David
Rudd, David
Rumbley, Linda

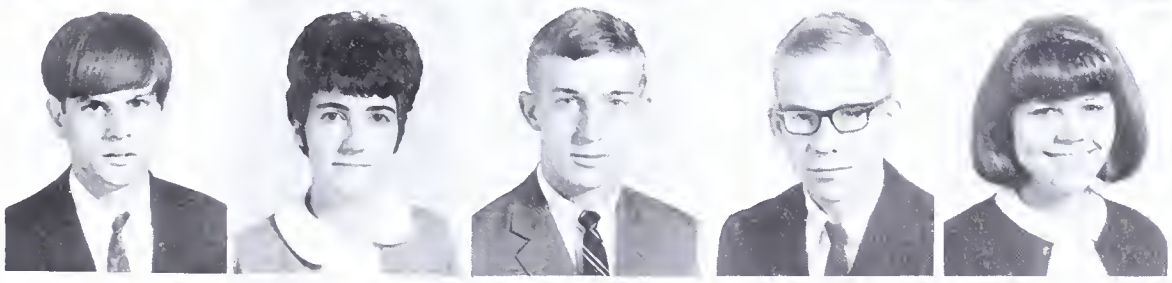

Saul, L. D.
Sharpe, Alton

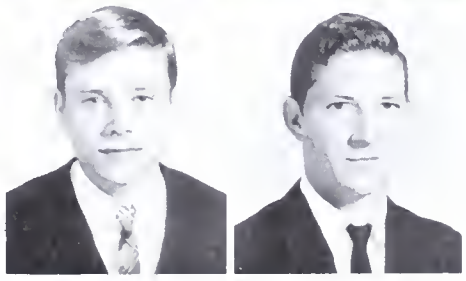

Shaw, Nancy
Shoe, Cindy

"Smile, You're on Candid Camera!" Junior Homecoming Attendant: Sandra Parker, Escorted by Fred Holt.

Class of '68

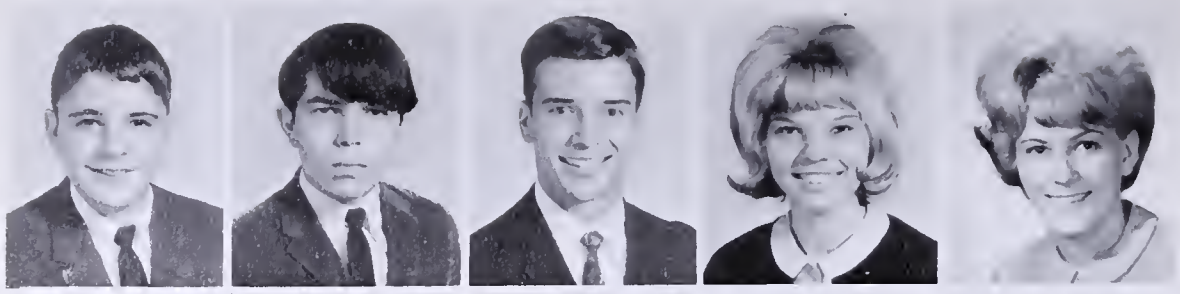

Shumar, Jeffery
Simmons, John
Simpson, Jody
Simpson, Sandra
Small, Dixie

Smith, Dianne
Smith, Sherleen
Smith, Vickie
Somers, Howard
Somers, Jo Ann

Somers, Nancy
Staley, Greg
Taylor, Becky
Terrell, Charles
Thompson, G. W.

Tickle, James
Tickle, June
Tipton, Leslie
Troutman, Mike
Turner, Ava

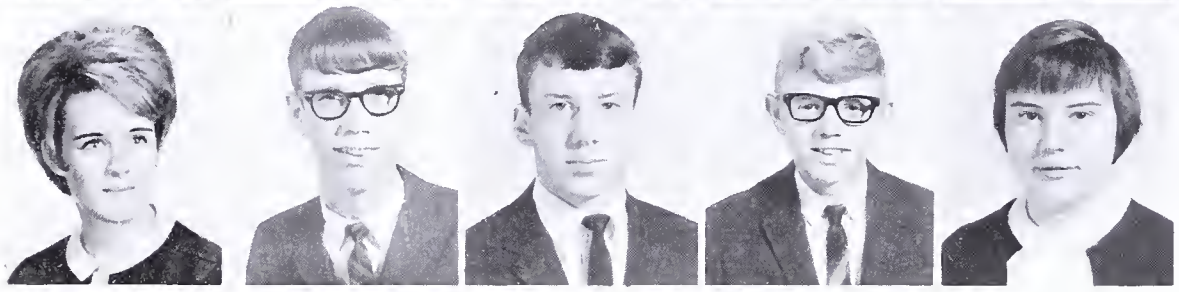

Underwood, Jo Anna
Wagoner, Vaughn
Walker, Bill
Walker, Danny
Waller, Deborah

Webster, Janie
Webster, Vernon

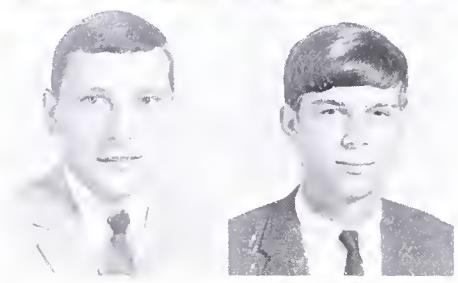

Weeks, Eddie
Whitaker, Gary

"Classrings: Easy come; Easy go."

Class of '68

White, Jon
White, Maxine
White, Shelby
Whitesell, Dorothy
Wilkerson, Barbara

Wilkins, Jeff
Williams, Billie
Williams, Ervin
Williams, Lucy
Wilson, Cindy

Wolfe, Shelly
Woody, Robin
Young, Jimmie

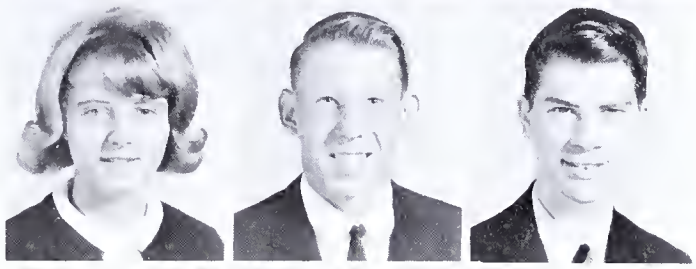

Not pictured are:

Adkins, Kenneth
Durham, Jerry
Hunley, Gary
Murphy, Richard
Prince, Gary
Sharpe, Steve
Tickle, Kenny

Mr. & Mrs. U. M. O. C. "Aren't they charming?"

Possible Blowout ? ? ? ? ? ? ? ? ? ? ? ?

CLASS OFFICERS
Carol Brooks, Treasurer; Johnny James, President; Bubby Bryan, Vice-President; Sue Cain, Secretary.

In our second year at Western High School we are Sophomores--and strongly so! We know now that we are a part of Western. Part of her J. V. and Varsity sports, her clubs and organizations. We have really enjoyed being a part of Western for two years and are looking forward to our final two. We are striving to maintain and improve the standards set by the students at Western and to be a class worth remembering.

Class of '69

Adkins, Michael
Aldridge, Kenneth
Alridge, Roger
Allred, Frankie
Apple, Billy

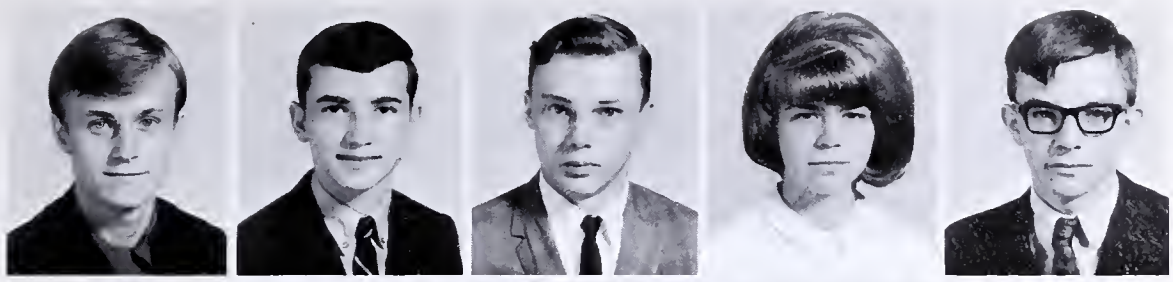

Baker, Janice
Barber, Chris
Berry, Pam
Billings, Melissa
Blanchard, Steve

Bradley, Donald
Bradsher, Debbie
Bridges, Nancy
Brooks, Carol
Brooks, Durwood

Bryan, Bubby
Bryant, Johnny
Burge, Steve
Butler, Linda
Cain, Sue

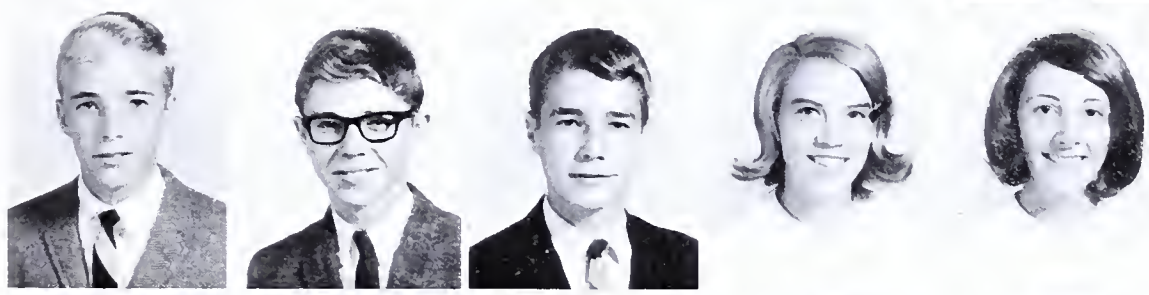

Cantrell, Dianne
Cates, Dianne
Cates, Robert
Cheek, Graham
Cheek, Sheldon

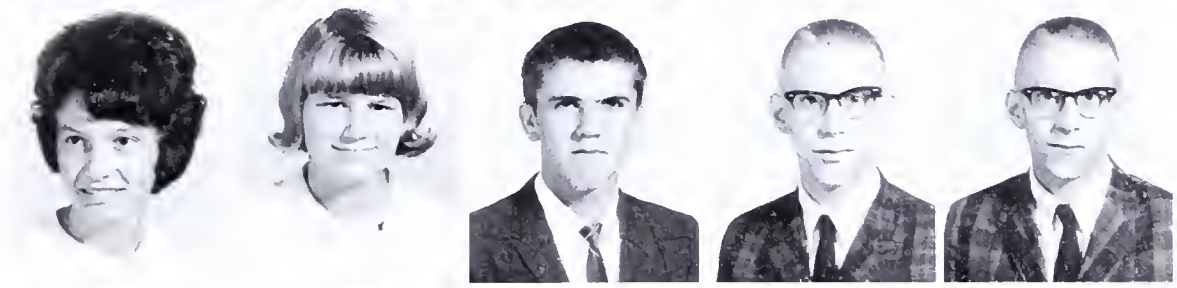

Chellew, Barbara
Cobb, Arnold
Cockman, Joan
Cook, Beverly
Cook, Shari

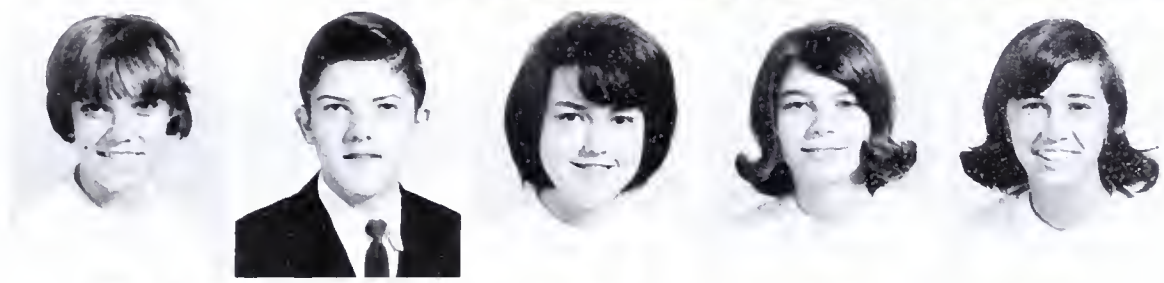

Cowan, Wallace
Cox, Debbie
Crutchfield, David
Daniel, Linda
Deiner, Debbie

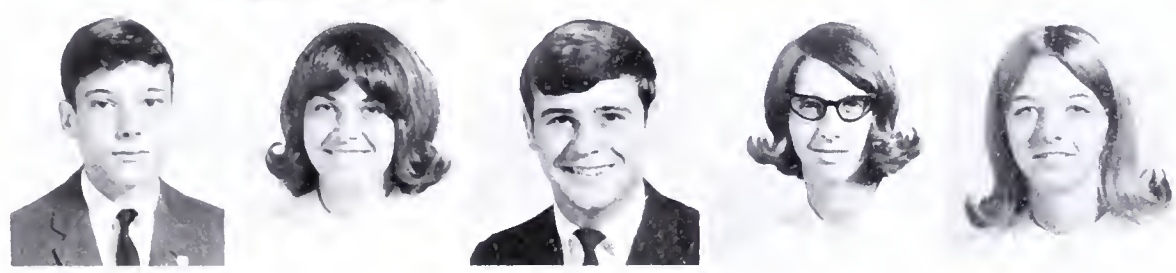

Class of '69

Duggins, Larry
Durham, Brenda
Durham, Debbie
Ellington, Cody
Ellison, Benjy

Engle, Kathy
Farrior, Charlotte
Felshaw, Martha
Forbis, Micky
Frissell, Tom

Garrison, Judy
Gerringer, Faye
Gilliam, Gwen
Gossage, Becky
Griggs, Mamie

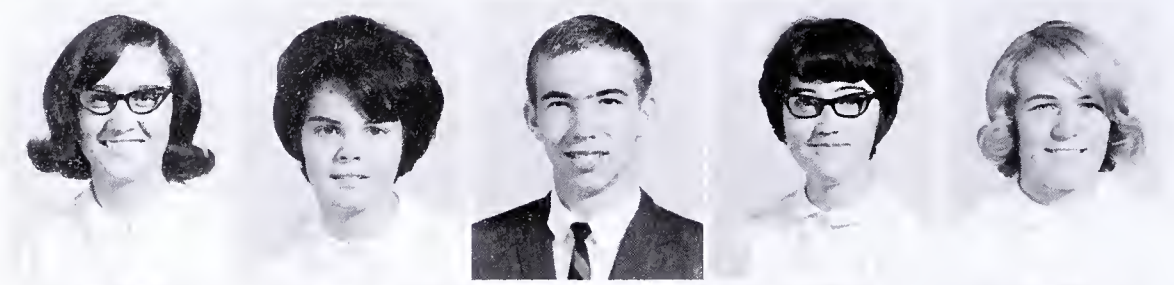

Haith, Vicki
Hall, Barbara
Hall, Danny
Hawk, Brenda
Heyworth, Carol

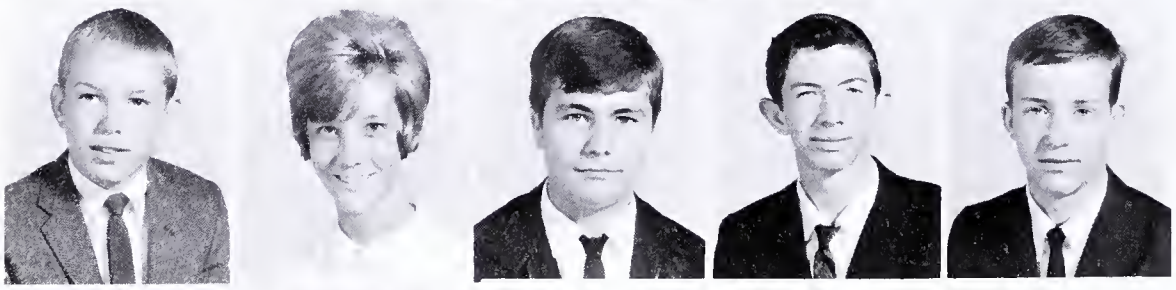

Hines, Jimmy
Hobgood, Debbie
Hood, Jerry
Hopkins, Ray
Howard, Lyn

Hunt, Mike
Hurdle, John

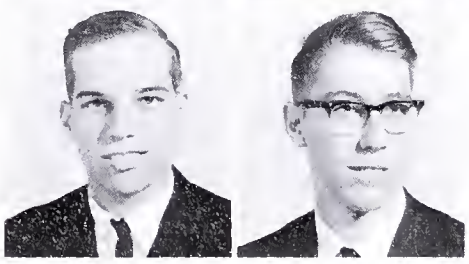

Inge, James
Isely, David

"What was that you said Mrs. Hutchins?"

Class of '69

James, Johnny
Johnson, Harold
Jones, Brenda
Keller, Gary
King, Sharon

Kistler, Karen
Knight, Sharon
Lane, Kaye
Lassiter, Linda
Laws, Shirley

Lee, Steve
Lockemy, Janice
McCrickard, Mike
McGuire, Eddie
Medlin, Peggy

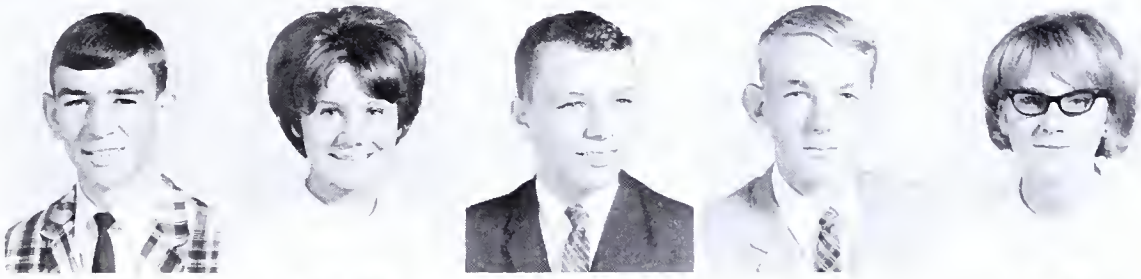

Medlin, Sue
Moody, George
Moore, Charles
Morris, Kenneth
Moss, Gary

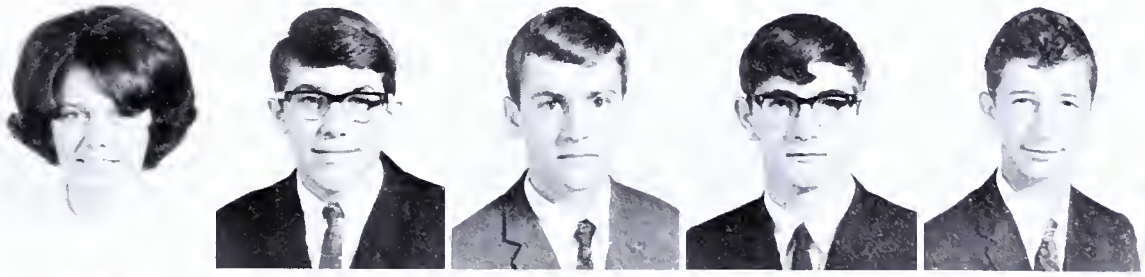

Moss, Larry
Padgett, Jeff
Page, Willard
Peeler, Susan
Perkins, David

"Jimmy Hines studying?? Suzanne, what did you do to him?"

Petty, Milton
Philips, Dale

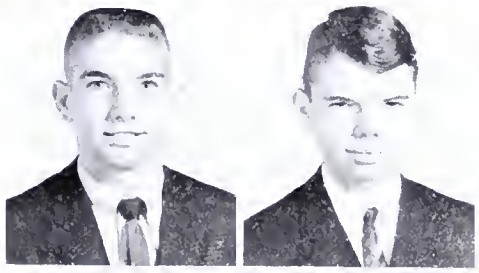

Pickell, Ted
Prichard, Wayne

Class of '69

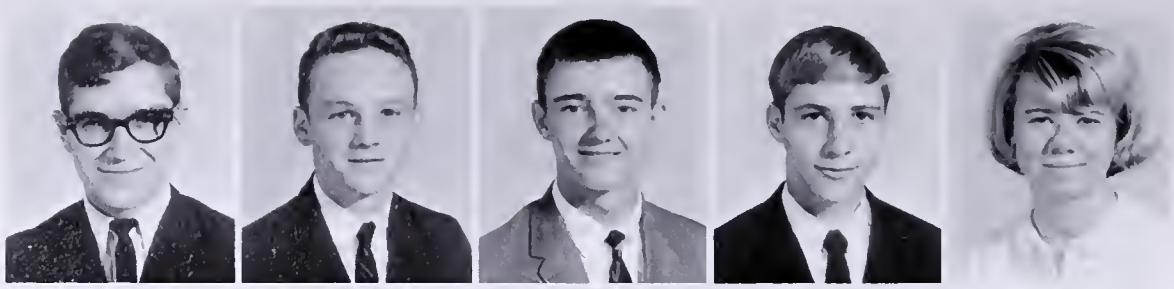

Profitt, Dale
Proffit, Wayne
Pruette, John
Rascoe, Steve
Robertson, Vickie

Routh, Kenneth
Routh, Myra
Rudd, Janice
Rumley, Carol
Scott, Leo

Sexton, Terry
Sidden, Vickie
Simpson, Becky
Skenes, Shirley
Small, Sandra

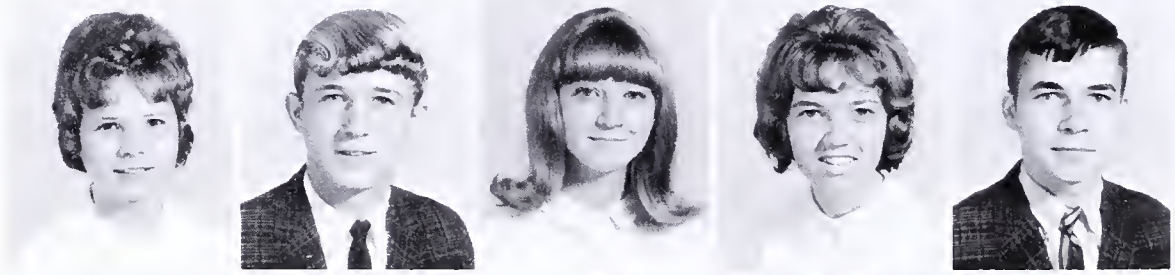

Smith, Beverly
Smith, James
Smith, Judy
Smith, Laura
Snead, Bobby

Somers, Delores
Spicer, Clara
Starnes, Phillip
Suggs, Phyllis
Sutton, Ronnie

"What do you think of these Athletic Scholarship Prospects?"

Swinney, Albert
Sykes, Brenda

Thompson, Beverly
Thompson, Suzanne

Class of '69

Tickle, Kenny
Trent, Sharon
Troutman, Gail
Troxler, Larry
Vaughn, Jeff

Wade, Calvin
Wagoner, Margaret
Warren, Thomas
Watson, Debbie
Weaver, Glenda

Webster, Gail
West, Dennis
West, Lee
Westafer, Johnny
Whitaker, Ronnie

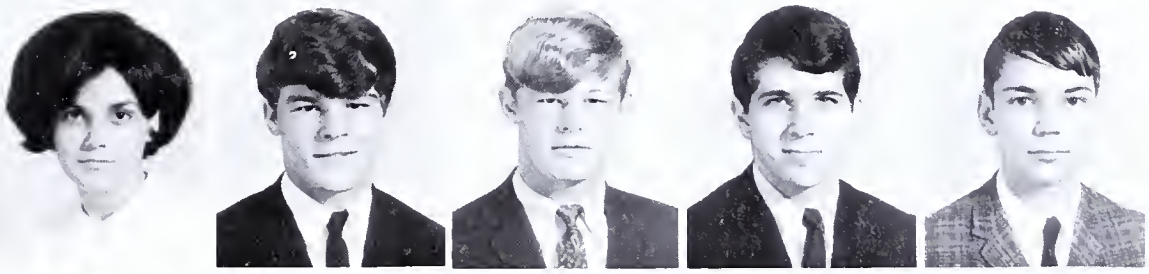

White, David
White, Mike
Whitesell, Phillip
Whitt, Rose Ann
Wilson, Joe

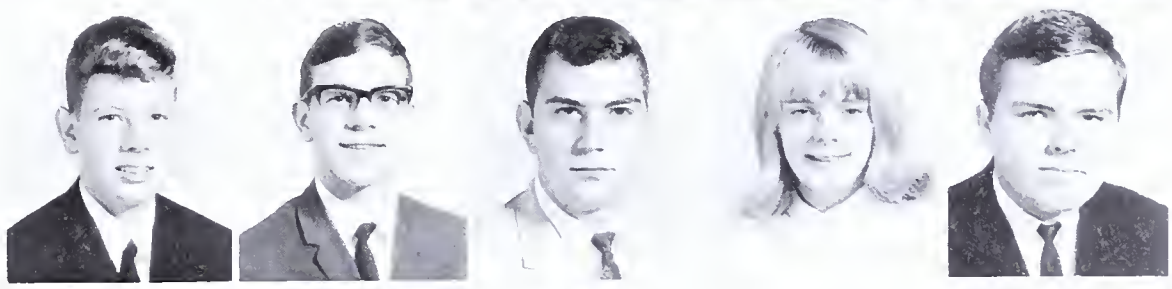

Wood, Don
Woody, Dennis
Wyrick, Steve

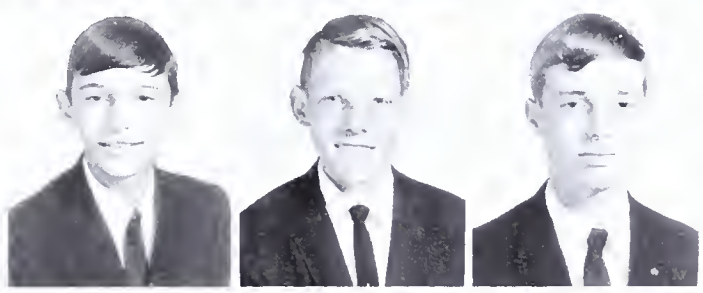

Not pictured are:

Hawkins, Bill
Jones, Patsy
McCuiston, Denny
Mitchell, Donald
Ross, Gary
Suggs, John
Williford, Martha

"Cheer, cheer, for Ole' Western High."

World History students present their translated version of Sophocles' OEDIPUS while studying ancient Greece. Suzanne Thompson-Queen Jocasta, David Perkins-King Oedipus, Deborah Bradsher-messenger, Susan Peeler-shepherd.

CLASS OFFICERS
Tommy Bryant, President; Julia Scruggs, Secretary; Rance Gerringer, Treasurer; Ronnie Westbrook, Vice-President.

On August 31, 1966, two hundred seven freshmen entered the halls of Western High School. At first we were a little hesitant to accept our new roles, for W. H. S. seemed strange and sometimes frightening. We were the "green freshmen," and the upper classmen never let us forget it. But we were a part of the school; as the year passed, we became willing and eager to link ourselves with the school and its activities. We yelled loudly, "We're from Western and no one could be prouder," for we were happy to be a part of the Western High School world.

Class of '70

Alcon, Paula Jean
Anderson, Steven David
Apple, Bobby
Apple, Ray
Bailey, Pam

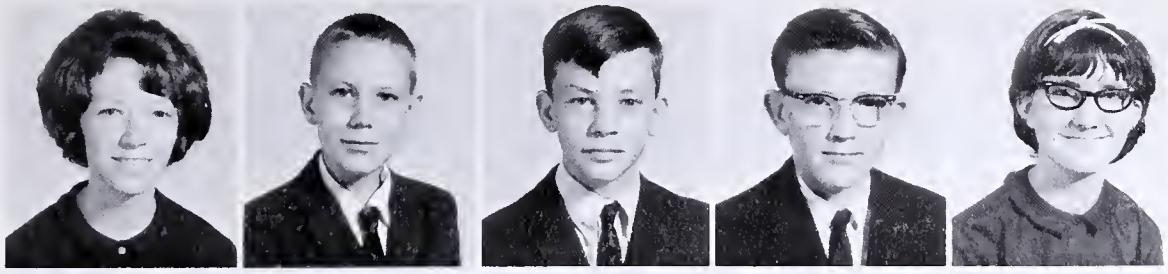

Baker, Mike
Barker, Gary Douglas
Barley, Betty
Barnhardt, Becky
Barts, Brenda

Beamon, Shelia
Bland, Gail
Bowes, Patricia
Bowman, Faye
Bradsher, Danny

Bradsher, Kitty
Brooks, David Lee
Brooks, Donna
Brown, Arthur
Brown, Bobby

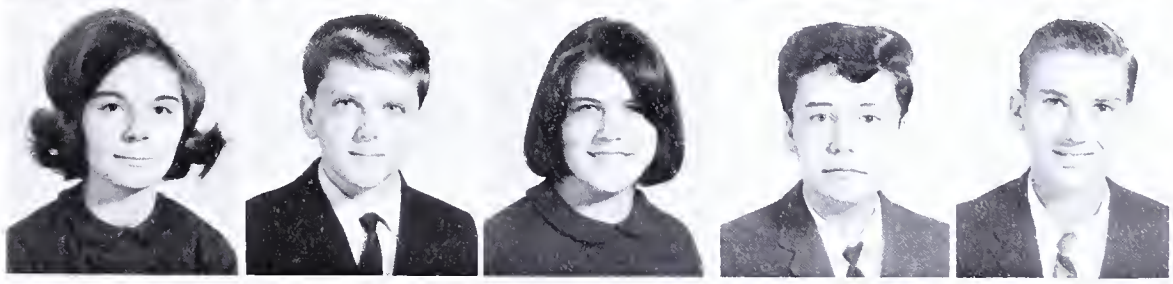

Bryant, Tommy
Buckner, Clay
Butler, David
Cantrell, Wade
Carter, Charles

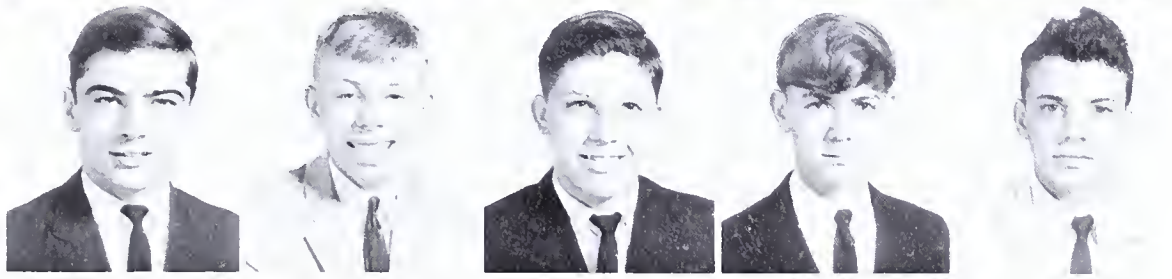

Carter, Lewis
Chandler, Julian
Cheek, Diane
Chellew, Linda
Christley, Freddie

Cobb, Debbie
Cobb, Gail
Cobb, Sheron
Colwell, Richard
Compton, Becky

Class of '70

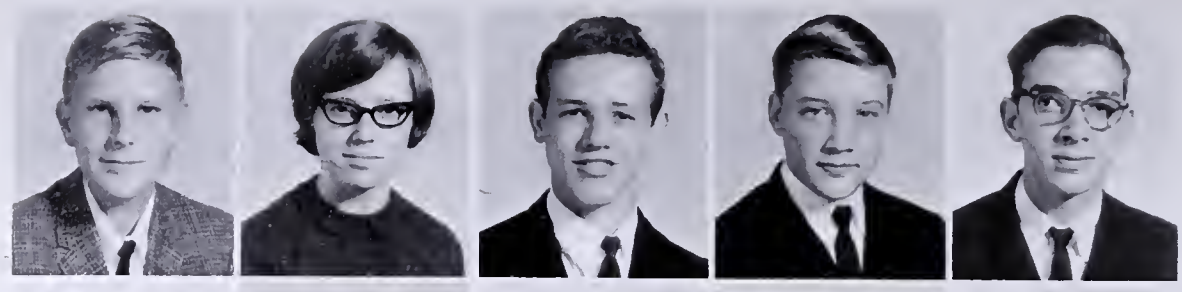

Conklin, Dale
Cook, Linda
Cowan, Robert
Dalton, David
Dalton, Donald

Daniels, Randy
Davenport, Patty
Davis, Robert
Doyle, John
Durham, Frankie

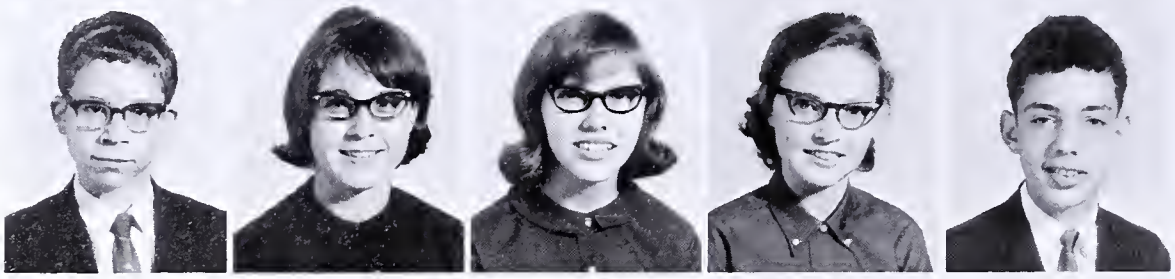

Edgerton, Tommy
Eliott, Phylis
Evans, Carolyn
Evans, Melissa
Everett, Robert

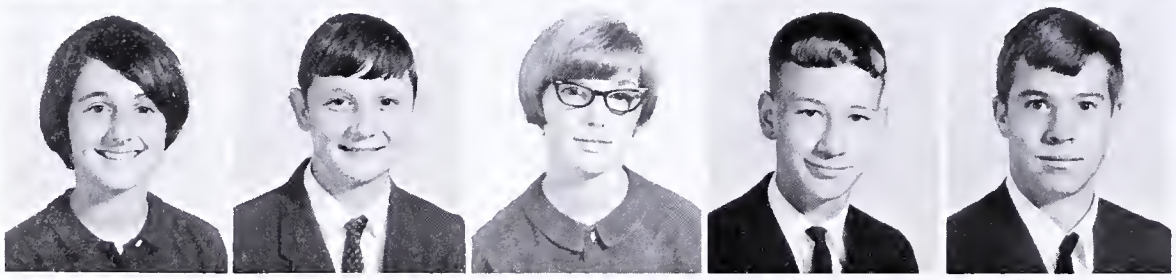

Faulkner, Glenda
Frazier, Steve
Frissell, Ann
Garrison, Clinton
Garrison, Red

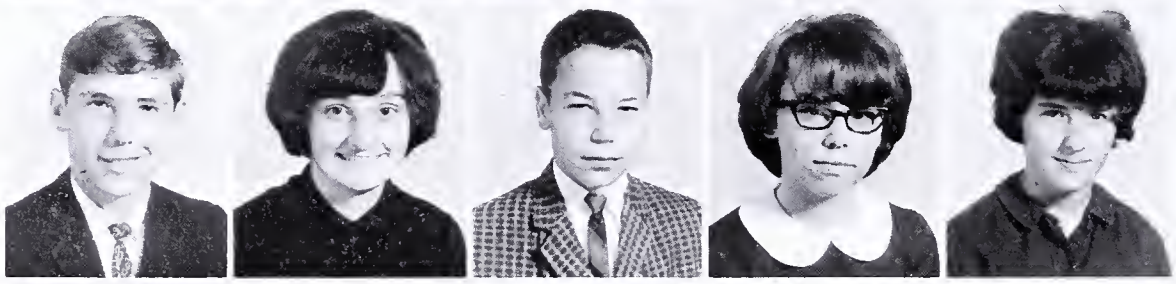

Gerringer, Rance
Gerringer, Sharon
Gossett, Eugene
Gossett, Kathy
Goude, Ellen

Greene, Pam
Griswold, Terry

Haith, Cynthia
Haithcock, Vickie

Scared Stiff!

Class of '70

Handy, Guy
Harris, Lon
Harrison, Fonda
Hawkins, John
Hensley, Kim

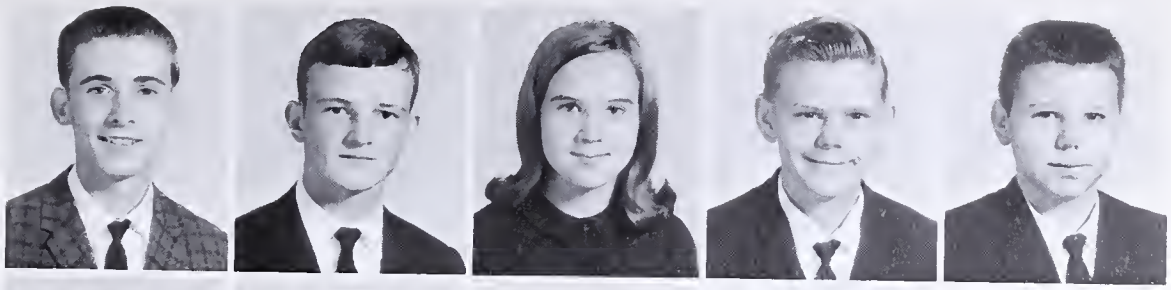

Hoffman, Ellen
Hoffman, Emily
Hood, Gail
Howerton, Marcie
Huffines, Kathy

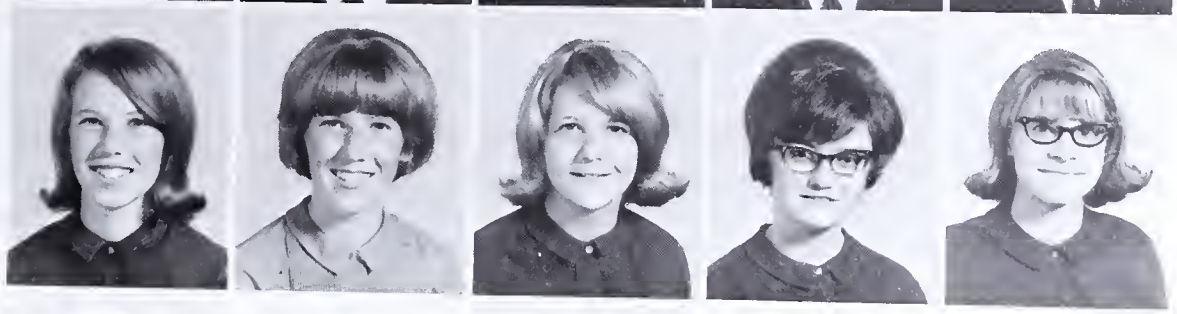

Hughes, Linda
Hurlocker, Karen
Inskip, James
Inskip, Phillip
Isley, Maxie

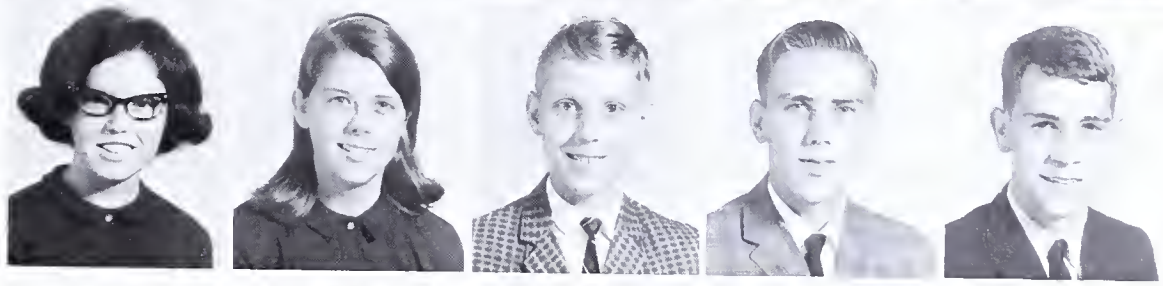

Joyce, Barry
Keck, Jerry
Kelly, Coy
Kernodle, Darrell
Kernodle, Donna

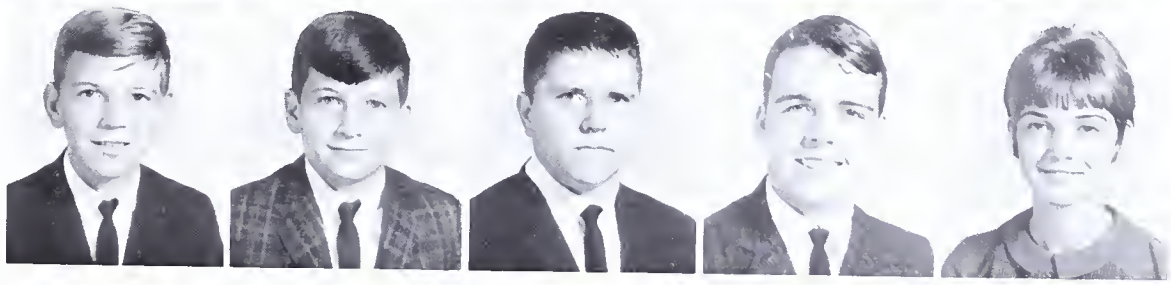

Kernodle, Hilda
King, Ann
King, Gerald
Koury, Carolyn
Lassiter, Brenda

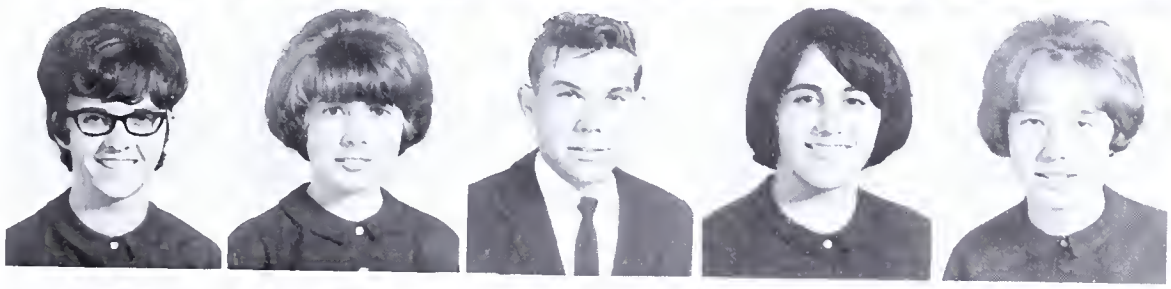

Laws, Sylvia
Levan, Becky

Litten, Andy
Loftis, Brenda

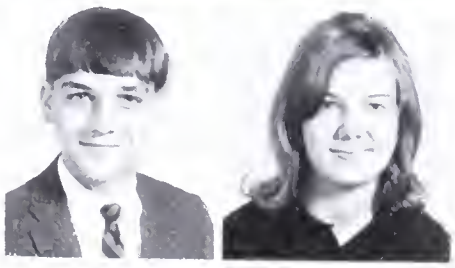

"Please don't drink the well dry.
We're thirsty too!"

Class of '70

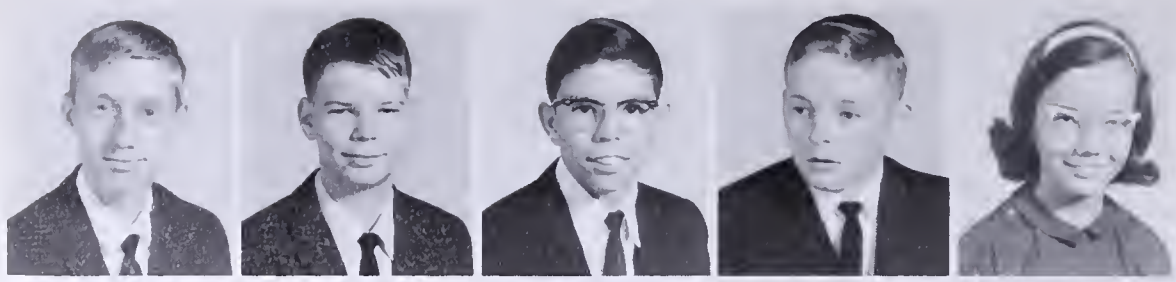

Long, Larry
Madren, Steve
Mansfield, Dwayne
Massey, Greg
Massey, Kathy

Matkins, Curtis
McDaniel, Steve
McFatter, Brenda
McKinney, Lemuel
Michael, Keith

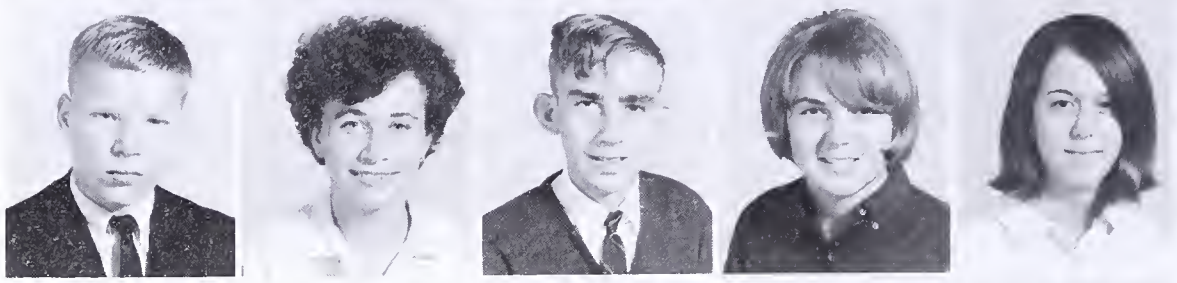

Miller, Len
Millicovsky, Elizabeth
Mitchell, Roger
Moore, Frankie
Moore, Gail

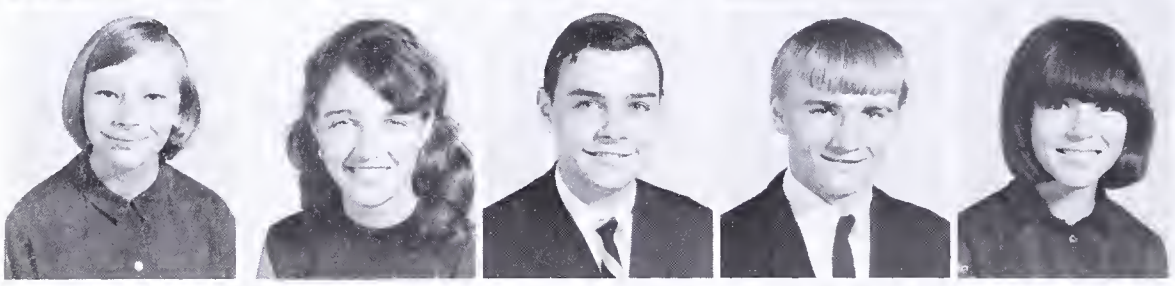

Newell, Brenda
Oakley, Sheila
Oxford, Barry
Parker, Charles
Patterson, Cindy

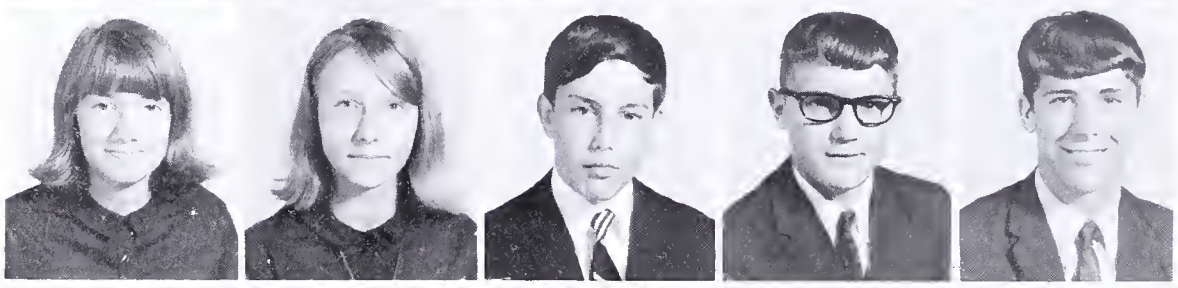

Peeler, Terry
Pegram, Elsie
Pennington, Bryan
Perkins, John
Pettigrew, Darryl

Phares, Winifred
Porter, Judy

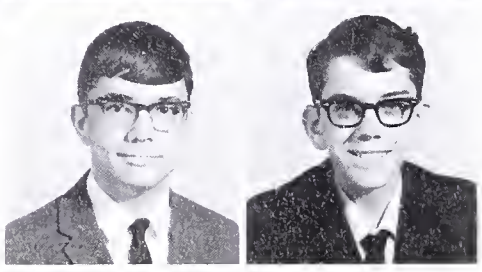

Porterfield, Kendall
Poteat, Phillip

"Notes, notes, and more notes. Will she ever stop giving notes?"

Class of '70

Pruitt, Phyllis
Rachel, Steve
Rhodes, Barbara
Riggins, Sherry
Robertson, David

Robinson, Amber
Rudd, Wayne
Rumley, Doug
Saul, Mendy
Scruggs, Julia

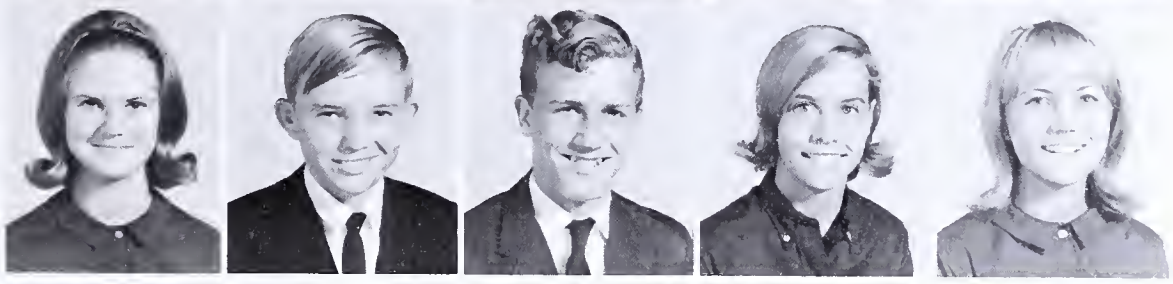

Shambley, Nancy
Sharpe, Jonny
Sharpe, Pam
Sharpe, Paula
Shearin, Priscilla

Sidden, Mike
Simmons, Betty
Simmons, Jane
Simpson, Gail
Simpson, Wayne

Smith, Roger
Snyder, Elia Ann
Stutts, Gloria
Summers, Barry
Sutton, Debbie

Sutton, Kathy
Sutton, Kaye
Tate, Claude
Thompson, Wayne
Tidwell, Jerome

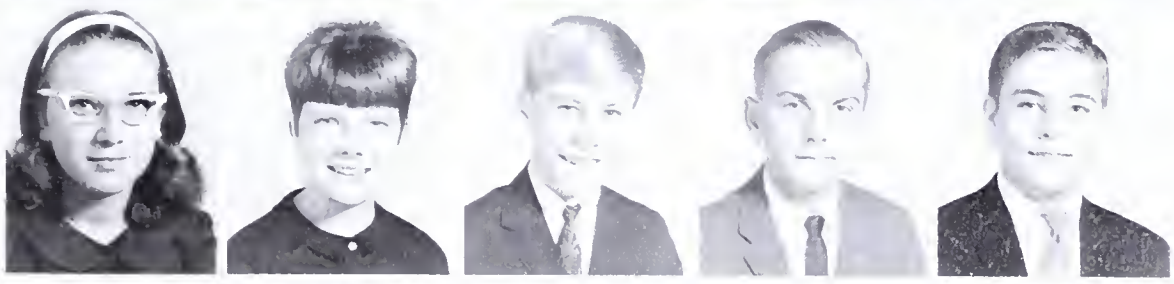

Tidwell, Yvonne
Tippet, Viola
Trollinger, Greg
Turner, Danny
Underwood, Junie

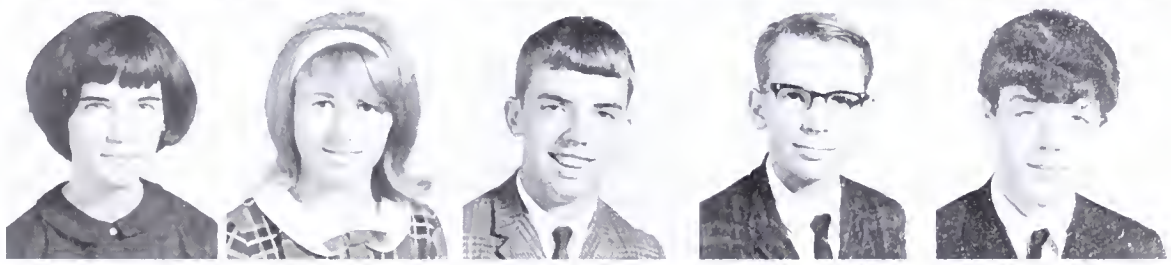

Class of '70

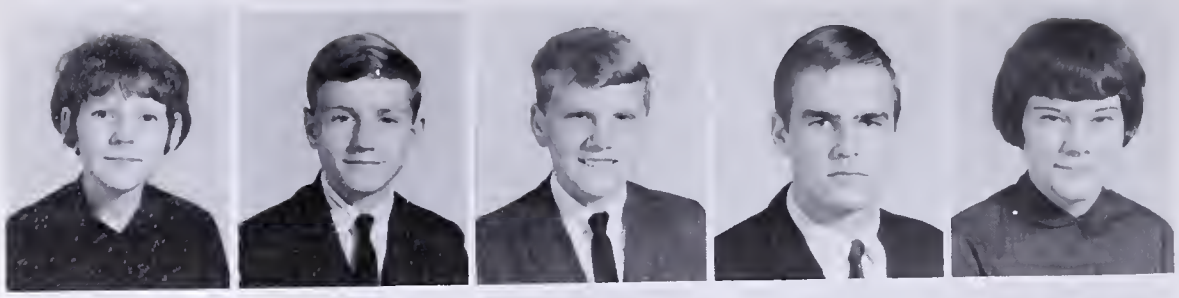

Vaughn, Amy
Walker, Andy
Walker, Kenneth
Wallace, James
Waller, Ava Jean

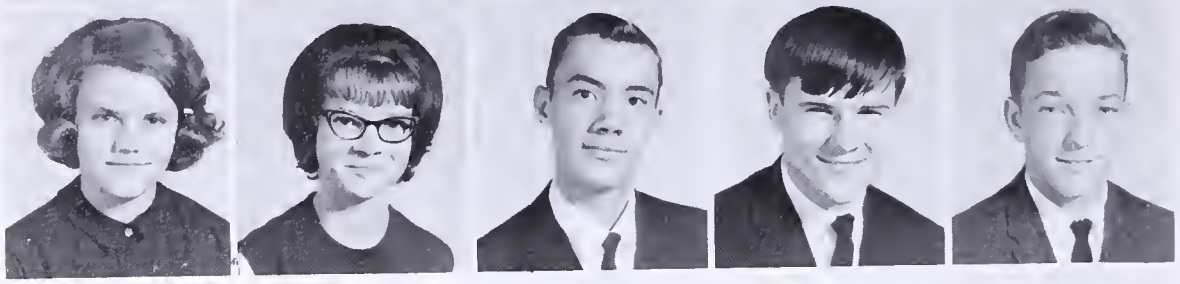

Weaver, Debbie
Webster, Norma
Webster, Robert
Wells, John
Westbrook, Ronnie

Whitesell, Sylvia
Wilkinson, Robbie
Williams, Carolyn
Williams, Faye
Williams, Sandra

Williamson, Janice
Winn, Kathy
Wiseman, Debbie
Wrenn, Donna

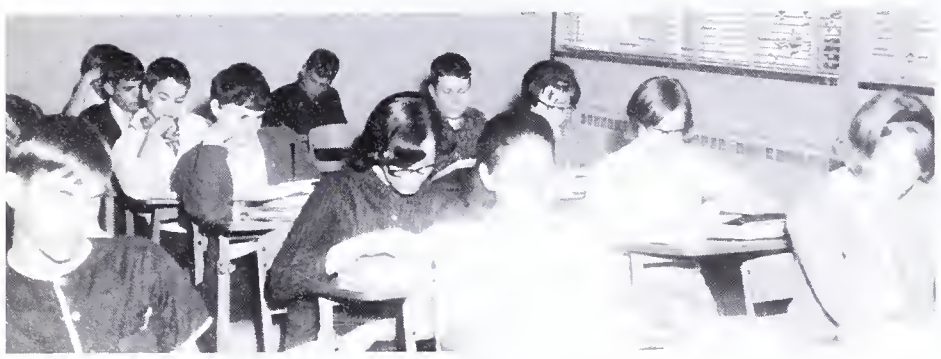

Study, study, study; helpful but boring.

Not pictured are:

Byerly, Betty
Davis, Dennis
Fulp, Terry
Gregory, Renee
Hawkins, Jack
Leath, Lawrence
Parsons, Nancy
Rich, Hans
Rich, Jerry
Turner, James
Wilson, Jean Delores
Wolfe, Don

"How about a program, Larry?"

Memorable Episodes

Big Bertha and the Long Hairs entertaining Batman and Robin.

"Is this what goes on in a teacher's meeting?"

"What do we have here? A thank you to Mr. C. R. Byrd for the bus."

Jeff Wilkins and Rip, The Western High School mascot.

WE CAME TO SERVE

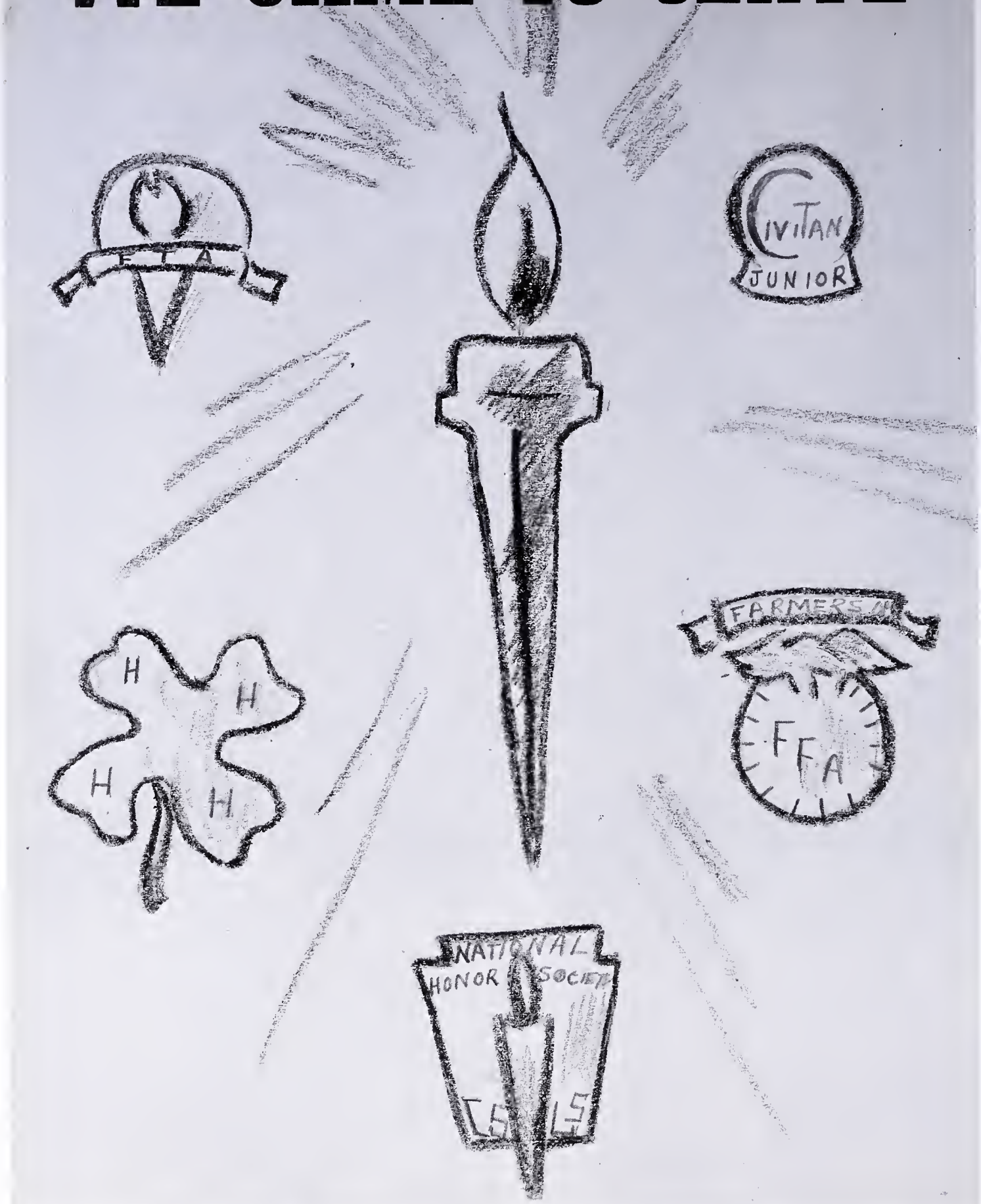

ARRIORS

Student Council

Student Council Members: TABLE 1 (left to right): Junie Underwood, Max Iseley, Freddie Christley, Barry Oxford, Faye Bowman, Gloria Stutts, Rachel Somers, Pam Green, Vicki Hillier, Becky Garrison, Susan Perkins. TABLE 2: Ann Matlock, Debbie Edwards, Marie Kernodle, Suzanne Thompson, Jan Schmidt, Ann Chandler, Jo Anna Underwood, Patricia Perry, Karen Flynn, Carol Brooks, Frances Morgan, Sandra Parker, Shari Cook. TABLE 3: Robin Woody, Dennis Woody, Steve Gilliam, Jeff Pagett, Bill Cole, Johnny James, Clinton Edwards, Fred Holt.

Student Council Officers; (left to right): Vicki Hillier, Historian; Jimmy Carter, Vice-President; Sammy Lewis, President; Vaughn Wagoner, Sgt.-at-Arms; Patty Herbin, Chaplain; Karen Flynn, Treasurer; Janice Bowman, Secretary; Clinton Edwards, Reporter.

Student Council

The Student Council is one of the most outstanding organizations at Western. Its purpose is to promote the best interests of the school and to develop leadership qualities in its students. It is a place for students to bring their problems and form a closer relationship with the administration and faculty.

The members must not only have a high scholastic average, but they must also hold high moral standards as stated in the constitution of the Student Council.

The council advisors are Mrs. Evelyn Terrell, Mr. Don Iseley, and Mr. Ross Smith.

Student Council advisors are Mr. Don Iseley, Mr. Ross Smith, and Mrs. Evelyn Terrell.

Entertainment for students during lunch was provided by the Student Council with the placement of a jukebox in the cafeteria.

As one of several projects, the Student Council sponsored the Miss Western contest. The pageant was highly successful with twelve lovely girls vying for the coveted crown.

Students this year have enjoyed a midmorning break. Student Council members are in charge of selling ice cream.

We-Hi-Wa Staff of 1966-67

FIRST ROW (left to right): Janice Bowman, Cindy Wilson, Pam Roberson, Pam Matkins, Doris Litten, Glenda McIntyre, Karen Flynn, Nancy Sommers, and Patty Herbin. SECOND ROW: Ann Chandler, Carla Smart, Rachel Sommers, Linda McIntyre, Betty Steelman, Ann Matlock, Bette Ray, Linda Rumbley, and Nancy Pickard. THIRD ROW: Leo Scott, Louis Harrington, Calvin Wade, Wayne Perry, Clinton Edwards, David Rudd, David Hughes, Johnny James, Mrs. Roark, advisor; Sammy Lewis.

WE-HI-WA editors and advisors: SEATED: Janice Bowman, and Patty Herbin, Co-editors. STANDING: Mrs. Barbara Roark, Mrs. Jean Sadler Advisors, and Karen Flynn, Associate Editor.

WE-HI-WA Staff

The WE-HI-WA, the school yearbook, is published by a staff of co-operative, hard-working, imaginative, dedicated students selected from the student body each year.

Members of the staff must select and exemplify the highlights of each school year and strive to present full coverage of classes, clubs, activities, faculty and students through the yearbook. Their work begins with the opening of the school and continues until all activities and events of the year are covered. The staff members work to make each day have its place in the '67 annual. Each member has the duty and opportunity to assist in the production of the yearbook in any way he can.

The editors and advisors meet with the staff outside school hours to make layouts, sell ads, do art work, type, take pictures, and complete the many little details necessary for the publication of an annual

Annual Staff Editors: SEATED (left to right): Glenda McIntyre, Art Editor; Pam Roberson, Business Manager; Linda McIntyre, Layout Editor; Betty Steelman, Class Editor. STANDING (left to right): Raymond Bailey, Photographer; Ervie Lewis, Business Manager; Larry Lunsford, Sports Editor; Louis Harrington, Copy Editor; David Hughes, Photographer; Johnny James, Sports Editor.

Senior annual members contributed much to the publishing of the 1967 WE-HI-WA.

Much time and effort was given by these people in typing all the multitude of copy needed to get our annual off to press.

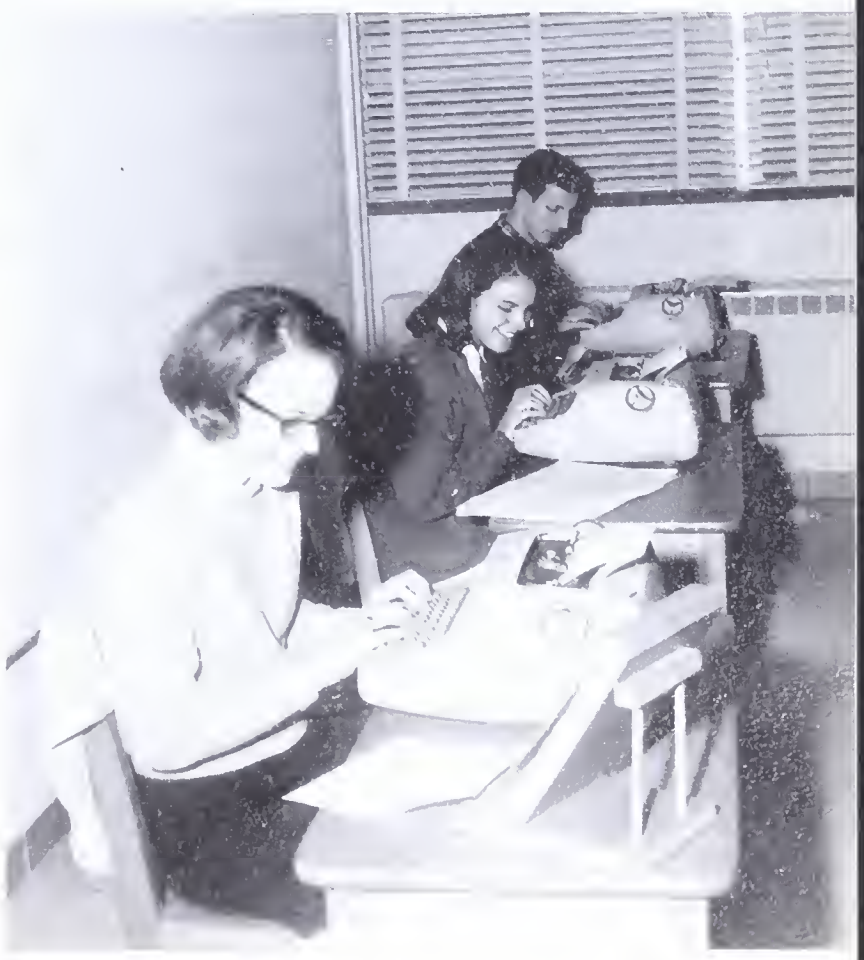

"Betty stop telling those jokes, and get to work."

National Honor Society

Honor Society Officers (left to right): Clinton Edwards, Sergeant at Arms; Carla Smart, Chaplain; Vicki Hillier, Treasurer; Chris Ford, Secretary; Tommy Moorefield, Vice President; and Becky Garrison, President.

In April Sammy Lewis was elected President of the State National Honor Society. He presided at the convention held at Nags Head on April 30, 1967.

"Another pound! This time for the bus." Shareholders, those people who have contributed 4 or more books of stamps, are often rewarded by treats of homemade cakes, pies, or cookies.

One of the projects of the National Honor Society was to sponsor a Christmas Carnival to collect Family Stamps for the activity bus. A combo provided the beat for dancing. Different booths were operated by several service clubs and prizes were auctioned for Family Stamps.

KNEELING (left to right): Charles Terrell, Tommy Moorefield, Louis Harrington, Sammy Lewis, Fred Holt, Clinton Edwards, Wayne Perry, and Vaughn Wagoner. STANDING (left to right): Mrs. Margaret Perkins, Frances Morgan, Carla Smart, Susan Perkins, Vicki Hillier, Pat Perry, Maire Kernodle, Becky Matkins, Linda Bowman, Chris Ford, Becky Garrison, Janice Bowman, Rachel Somers, and Ann Matlock.

National Honor Society

The most outstanding students at Western are eligible for nomination to the National Honor Society. They are chosen by the standards of Character, Leadership, Scholarship, and Service. The members encourage and promote high moral standards, knowledge, and leadership ability among the students. By striving to get good examples, they are deeply admired.

The National Honor Society's projects include the presentation of the "White Christmas" and the publishing of the "Student Directory." However, their main project is collecting family stamps for the new activity bus. Their success has been proven, for Western High School has their new bus; yet, the work of the club will continue because many books of stamps are still needed to complete the project.

Mrs. Margaret Perkins serves the club as its advisor.

The F.T.A. sponsored a Powder Puff Derby to help the N.H.S. collect family stamps for the activity bus. The Toughies and the Squaws played a good game of football with the Squaws winning 6-0.

West Side Story Staff

West Side Story Staff seated left to right: Barbara Murray, Janie Webster, Janice Pender, Wayne Perry, Sonny Messer, Steve Sharpe, and Sherry Rackley. Standing left to right: Mrs. Becky Coon, Advisor, Toni May, Kay Fuller, and Gary Prince.

Circling left to right: Jimmy Carter, John Lee Reid, Cheryl Snead, Jan Schmidt, Cindy Wilson, Stella Steele, Larry Rudd, Tony Griswold, and Nancy Somers.

WEST SIDE STORY

The West Side Story is published as often as possible by the Journalism class. Its purpose is to bring the students of Western High School interesting reading material and information about news events occurring in the area.

Features, editorials, and sports coverage appear in every issue of the WEST SIDE STORY. The staff aims for accuracy, neatness, and attractiveness while attempting to uphold the standards of the school.

Interact Club

INTERACT Club members kneeling left to right: Kent Hoffman, G. W. Thompson, Ray King, Floyd Rich, Jeff Felshaw, David Hughes, Dennis Sutton, Robert Cates, Denis Woody, David Rudd, Larry Daniels, Craven Ford, Lee West. Standing left to right: Dr. W. W. Snyder, advisor; Gary Loy, Robin Woody, John Pruette, Donald Cowan, Howard Summers, Bill Cole, Scott Coghill, Dennis West, Bill Hindley, William Millicovsky, Alex Prats, Larry Loy, Phil Bolton.

INTERACT Officers Kneeling left to right: David Hughes, Senior Director; David Rudd, Junior Director; Robert Cates, Secretary. Standing left to right: Dr. W. W. Snyder, Advisor; John Pruette, Sophomore Director; Scott Coghill, Treasurer; Alex Prats, Vice-President; Phil Bolton, President.

INTERACT CLUB

The purpose of the Interact Club is to promote understanding and good citizenship. There are over 1,500 clubs in 47 countries around the world. The Western chapter is sponsored by the Burlington Rotary Club. The meetings are held on the 1st and 3rd Wednesdays of each month. The club advisor is Dr. W. W. Snyder of Elon College. One of the clubs main projects is cleaning the gym after basketball games.

Guidance and Office Assistants

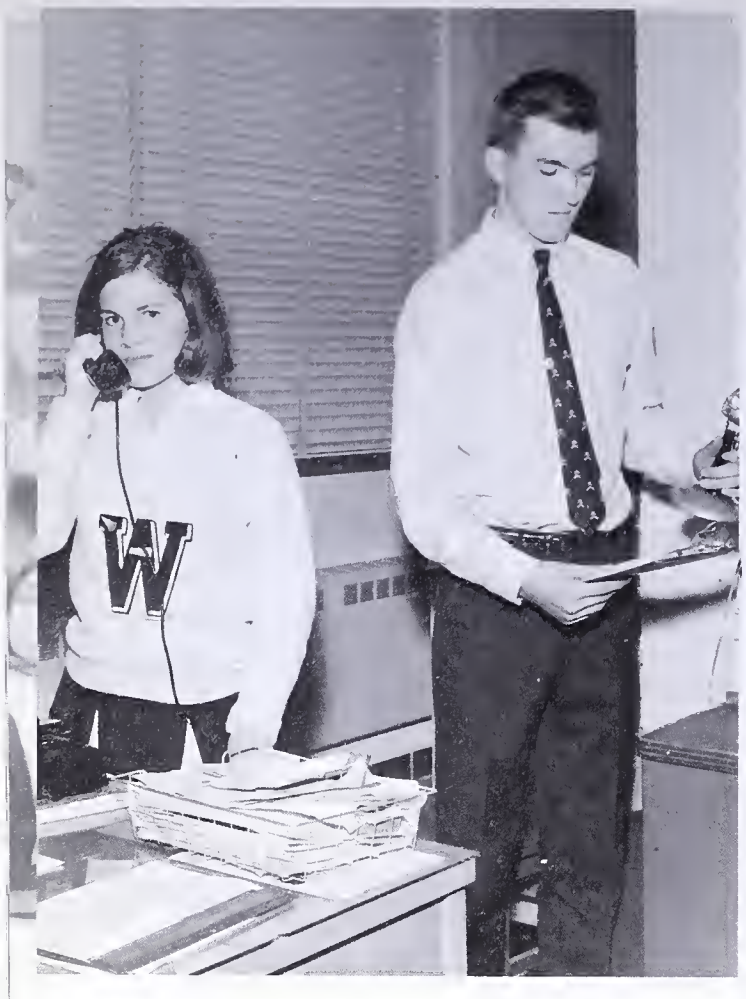

Office Assistants: Janice Bowman, Ervie Lewis. "Listen my children and you shall hear . . . . "

Office Assistants: David Sharpe, Raymond Bailey. "1001, 1002, 1003 --uh-uh-1,2,3 . . . . !"

Office Assistants: Mr. Primm, Jan Schmidt, Becky Garrison, Sammy Lewis, Mrs. Sadler. "$5 for you and $5 for me."

OFFICE ASSISTANTS

The office assistants lend an invaluable service to the smoother running of the school. During the school hours they assist Mr. Primm, Mrs. Sadler, and all of the teachers at Western. Their jobs include sorting mail for the teachers' boxes, running errands, answering the telephone, greeting visitors and selling and counting lunch tickets. Each does a fine job and deserves a great deal of credit.

GUIDANCE ASSISTANTS

The guidance assistants of Western High School are a selected group, chosen from a vast number of students who have expressed a desire to help in that capacity.

They help Mr. Bryan in his daily work routine. Their main duties include typing reports for Mr. Bryan, running various errands, assisting students when Mr. Bryan is not available, and keeping the guidance rooms in order.

After they have completed their work and while waiting for further instructions, the assistants fill in their spare time by studying.

Guidance Assistants: Seated: Mr. Bryan, Advisor; Standing left to right: Tommy Moorefield, Janice Pender, Cheryl Snead, Wayne Perry. "Send all applications c/o College Claus and his helpers."

Bus Drivers

Bus Drivers, Row 1, Front to rear: Alton Sharpe, Ernest Hawkins, Steve Cates, Steve Blanchard, Debbie Edwards. Row 2, Front to rear: Stevie Gilliam, Tony Driver, Howard Somers, Alan Caviness, Tony Griswold, and Ervie Lewis. Mr. Jim Stout, coordinator. Row 3, Front to rear: Janie May, David Sharpe, Doug Barber, Jeff Felshaw, Ronnie Stanfield, and Vaughn Wagoner. Row 4, Front to rear: Almeria Kernodle, Edgar Pritchett, Bill Walker, Kent Hoffman, Becky Garrison, and Steve Smith.

BUS DRIVERS

The job of a bus driver is an important one; it requires a basic driving skill as well as an alertness and an awareness of the responsibility involved, which is one of the biggest, placed upon a student at Western.

To hold the position of a student bus driver one must successfully pass a classroom session of study and actual roadwork and a road test. The student, having had his work approved by the instructor, then must drive under the supervision of Mr. D. O. Teer, the county's supervisor of transportation and head mechanic. Finally, Mr. Primm must confirm the pupil's capability, and present him with his license.

Mr. James Stout coordinates the bus drivers this year.

Keeping the busses clean is a constant job for drivers Steve Blanchard, Alan Caviness, and Kent Hoffman.

Future Homemakers of America

F. H. A. Members Left to right: Janet Troxler, Malissa Evans, Cynthia Haith, Pam Bailey, Becky Barnhart, Cathy Huffines, Pam Green, Donna Brooks, Wilma Gilliam, Nancy Shaw, Mendy Shaw, Janice Williamson, Gwen Gilliam, Fonda Harrison, Faye Bowman, Glenda Barber. Letter H, Front to rear: Sue Cain, Joan Cockman, Debbie Cobb, Dorothy Whitesell, Ann Chandler, Linda Hughes, Cathy Massey, Phyllis Elliot, Judy Smith, Kay Sutton, Deborah Watson, Linda Lassiter, Pam Berry, Karen Kistler, Beverly Thompson, Vicky Sidden, Hilda Kernodle, Patty Davenport, Becky Garrison. Letter A, Front to rear: Ann Matlock, Vicky Hillier, Jan Schmidt, Linda Kernodle, Nancy Pickard, Winifred Phares, Donna Kernodle, Amy Vaughn, Sheila Oakley, Brenda Lassiter, Debbie Sutton, Carol Brooks, Nancy Shambly, Carla Smart, Viola Tippett, Gail Simpson, Linda Rumbly, Myra Moss, Shelley Wolfe, Pam Parker, Becky Matkins, Nancy Sommers, Linda Bowman.

FHA officers, First row: Pam Parker, Recreation leader; Becky Garrison, Chaplain; Pam Berry, Co-Parliamentarian; Nancy Somers, Treasurer. Second row: Linda Bowman, Secretary; Vicki Hillier, Co-Parliamentarian; Marie Kernodle, President; Becky Matkins, Reporter; Linda Rumbley, Vice President.

FUTURE HOMEMAKERS OF AMERICA

"Toward New Horizons," is the motto of the Future Homemakers of America.

The club meets on the first Monday night of each month, each meeting concerning some phase of homemaking.

The Harvest Moon Dance, National FHA Week, trips to the district and state conventions and a week at the FHA camp at White Lake, N. C. are some of the club's annual activities.

F. H. A. Advisors and President Left to Right: Mrs. Peggy Vaughn, Marie Kernodle, Mrs. Sue Newsome.

"Searching, searching for my love"

"I could have danced all night."

Hey Sammy, quit spiking the punch!

Future Farmers of America

Row 1, Kneeling left to right: Donnie Wolfe, Gerald King, Steve Frazier, Robert Cates, Danny Walker, Kenneth Walker, Andy Walker, Dale Phillips, Lewis Carter, Gary Ross, Bill Walker, Danny Barnett, Larry Troxler, Bobby Brown, Robert Long, Ronnie Stanfield, Dennis Sutton, Ronnie Ashworth, Mike Troutman. Row 2: Hans Rich, Ray Apple, Jimmy Tickle, Jeff Wilkins, Dennis Mabry, Steve Smith, Larry Long, Curtis Matkins, Dicky McCrickard, Randy Daniels, Jody Simpson, Don Bradley, Don Huneycutt, Leo Scott, Bobby Snead, Dennis West, Greg Staley, Larry Marshall, Ernest Hawkins. Row 3: Mike Baker, Dwayne Mansfield, Donald Mitchell, Ray Hopkins, Lynn Jones, Steve Wyrick, Jimmy Cobb, Clinton Garrison, Ronnie Apple, Danny Turner, Gary Barker, Larry Pruitt, Alton Sharpe, Leon Joyce, Wayne Jones, Ronnie Sutton, Joe Wilson, Lon Harris, Richard Murphy, Red Garrison. Row 4: David Eastwood, Tommy Turner, Ervie Lewis, Edgar Pritchett, Doug Barber, Howard Summers, David Isley, Phillip Inskip, Darrell Kernodle, Tommy Ayers, Don Cowan, Edward Harrel, Eddie McGuire, Frankie Durham, Roger Mitchell, John Hurdle, Larry King, Phillip Whitesell, Mike Davis, Robert Cowan.

Row 1, left to right: Gail Webster, Lucy Williams, Patsy Jones, June Tickle, Maxine White, Bonnie Fargis, Doris Litten, Sylvia McBride, Carolyn Whitley, Vicki Robertson. Row 2, left to right: Sherry Rackley, Becky Simpson, Glenda Barbour, Linda Durham, Linda Sherin, Norma Bradsher, Peggy Coggins, Cindy Shoe, Jewel Smith, Debbie Bradsher.

F. F. A.

Western High School has opened a new branch of one of its largest clubs this year. The Future Farmers of America now sponsors a counterpart for girls. The girls attend the same monthly meetings which, heretofore, only boys attended.

Both branches share the same activities and projects. The projects include the annual Christmas toy drive and a radio program presented during National F. F. A. Week. The club has chartered a bus to the North Carolina State Fair at Raleigh and initiated its new members as just two of its many activities.

Mr. Bill Adams serves the club as its advisor.

F.F.A. Officers: Kneeling left to right: Bill Walker, Reporter; Ronnie Apple, Sentinel; Steve Smith, President; Standing left to right: Dale Phillips, Chaplain, Jeff Wilkins, Treasurer; Ervie Lewis, Vice-President; Edgar Pritchett, Secretary; Mr. Adams, Advisor.

Some of the Ag. boys study motor operations. Kneeling left to right: Wayne Jones, Dennis Sutton, Ronnie Apple. Standing left to right: Steve Smith, Don Bradley, Gary Ross, Ronnie Stanfield, Danny Barnett, Dale Phillips.

F.F.A. Officers for Girls: Gail Webster, President; Norma Bradsher, Vice-President; Peggy Coggins, Secretary; Cindy Shoe, Treasurer; Doris Litten, Sentinel; Debbie Bradsher, Reporter.

Students in the horticulture class learn plant preparations.

Junior Civitan Club

Seated left to right: Sammy Lewis, Raymond Bailey, Ervie Lewis, Steve Smith, Steve Gilliam, Vaughn Wagoner, and Phil Edgerton. Standing left to right: Bill Walker, Milty Petty, Johnny James, Bubby Bryan, Steve Cates, Jim McDonald, Steve Blanchard, Doug Barber, Jimmy Hines, Larry Lunsford, Eddie Weeks, Jeff Pagett, and Charlie Moore.

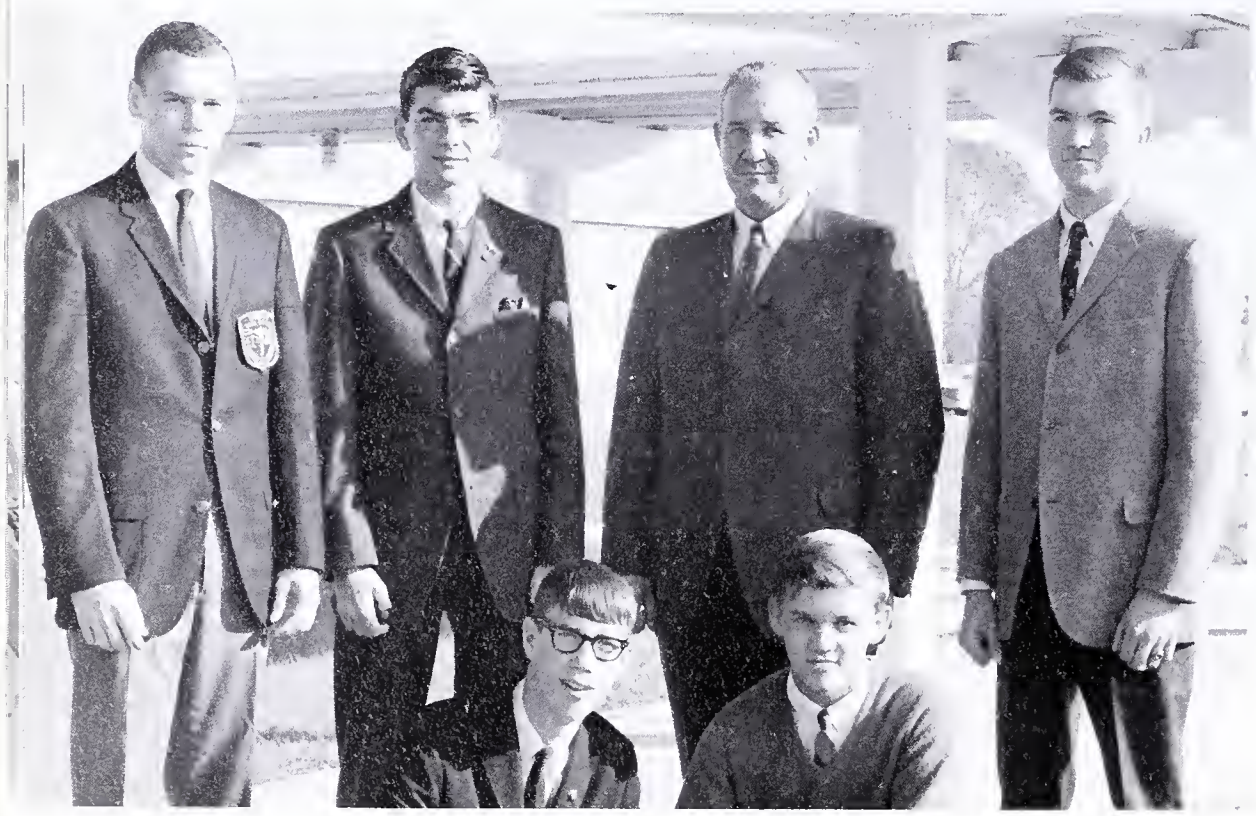

Junior Civitan Officers Kneeling left to right: Vaughn Wagoner, Secretary; Steve Smith, President. Standing left to right: Steve Gilliam, Treasurer; Raymond Bailey, Sergeant at Arms; Mr. Don Iseley, Advisor; Ervie Lewis, Vice-President.

JUNIOR CIVITAN

The main goal of the Junior Civitan Club is to build better citizenship in the communities around us. The club is planning a very good year and hopes to participate in many club and service projects all through the year. The club is sponsored by the Senior Civitan Club at Attamahaw - Ossipee which helps it in any way it can. Some of this year's projects are selling fruit cakes and cookies, collecting for the Heart Fund, and helping out in any other services or projects.

Mr. Don Iseley is the club advisor.

Junior Civinette Club

Seated left to right: Bette Ray, Betty Steelman, Nancy Somers, Ann Matlock, Ava Turner, Jimma Jeffreys, Jo Anna Underwood, Ibby Haney, Della Wilson. Row 2: Linda Kernodle, Linda Whitesell, Kennie Willoughby, Becky McCulloch, Vicki Allen, Sherleen Smith, Karen Flynn, Beryl Laughlin, Patsy Beamon, Pam Parker, Cindy Wilson, Janet Troxler, Sandy Whitaker. Row 3: Shelley Wolfe, Deborah Hines, Becky Matkins, Sandra Pickell, Myra Moss, Jan Schmidt, Cheryl Snead, Nancy Pickard, Marie Kernodle. Row 4: Linda Bowman, Rita Hill, Glenda Barbour, Linda McIntyre, Linda Rumley, Dorothy Whitesell, Linda Sherin, Janice Pender, Dianne Denham Glenda McIntyre, Becky Garrison, Janice Bowman.

CIVINETTES

"Builders of Good Citizenship"

Building citizenship through school and community service is the purpose of the newly organized Civinettes club at Western. The club wants to develop a high sense of responsibility toward community problems. The Civinettes are a non-profit organization, organized primarily for the purpose of promoting good citizenship.

This year the club is made up of Juniors and Seniors with their advisor being Mrs. Mary Lee Hutchins.

Civinette Officers: Kneeling left to right: Pam Parker, 2nd Vice-President; Jimma Jeffreys, Chaplain; Betty Steelman, Sgt.-at-Arms. Standing left to right: Janice Pender, Vice-President; Sandy Pickell, Secretary; Mrs. Mary Lee Hutchins, Sponsor; Jan Schmidt, President; Nancy Pickard, 3rd Vice-President; Sherleen Smith, Treasurer.

Junior Exchange Club

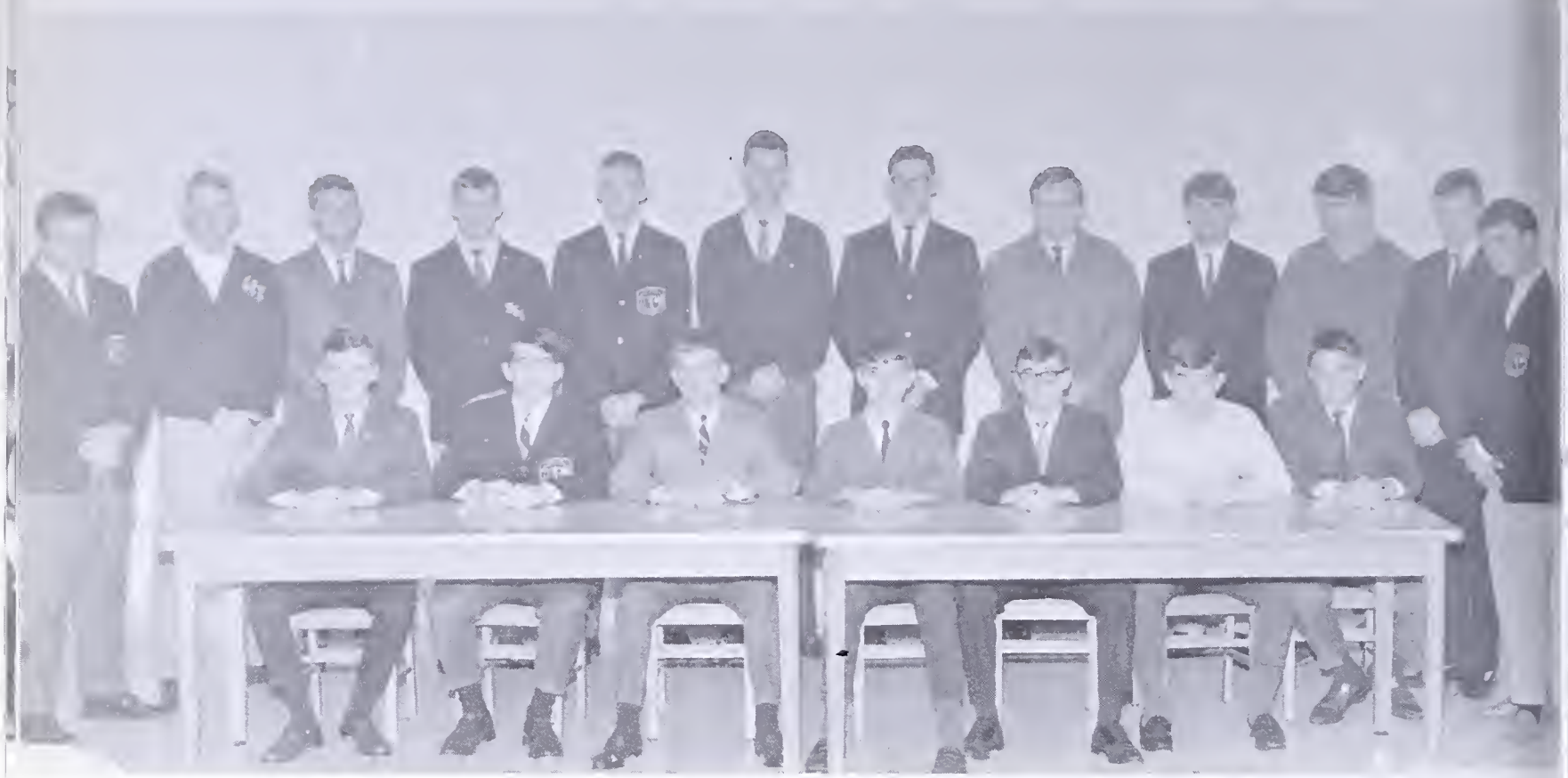

Seated left to right: Ricky Hudgins, Johnny Westafer, Larry Rudd, Ronnie Whitaker, Tommy Moorefield, Greg Staley, Jeff Shumar. Standing left to right: Dennis Mabry, Clinton Edwards, Louis Harrington, Don Huneycutt, Charles Terrell, David Sharpe, David Eastwood, Joe Wilson, Jerry King, Ernest Hawkins, Wayne Perry, Charles Lowe.

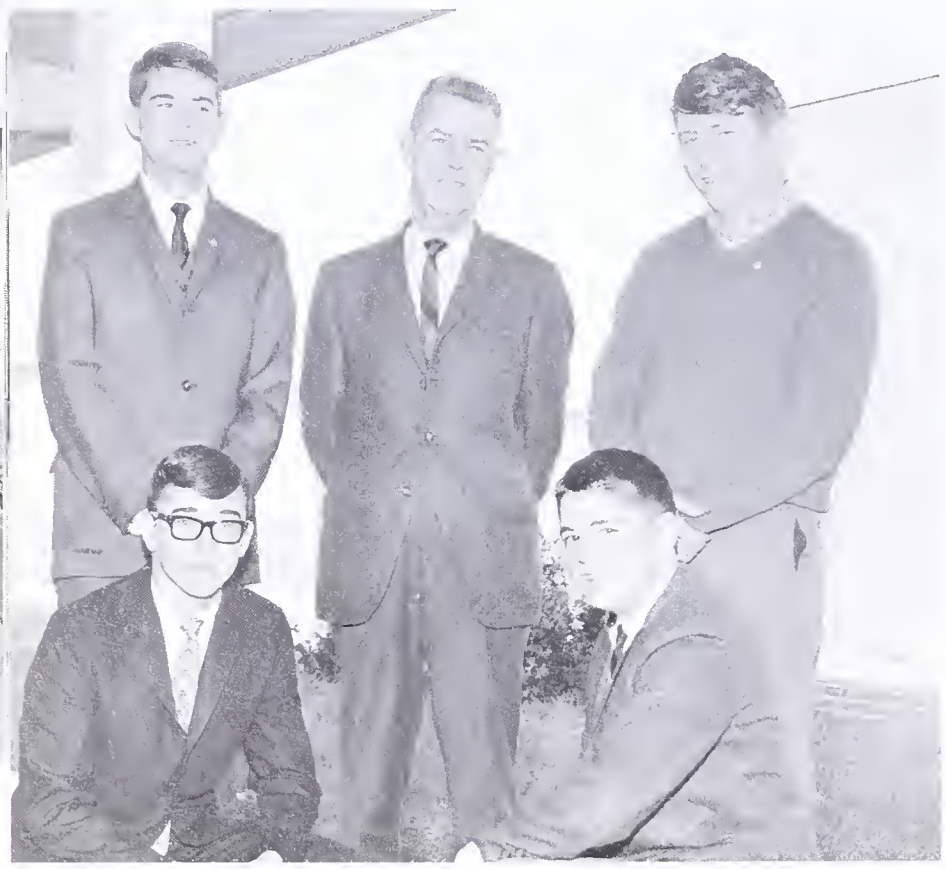

JUNIOR EXCHANGE

The Motto of the Jr. Exchange Club of America is "Unity for Service". The Western club tries to exemplify this motto by performing worthwhile services for the school and community. To raise funds to carry out these projects, the club sells Halloween candy each year. The members give their time freely to make sure these projects are well performed.

The club meets twice a month directly after school; it meets as often as possible with the sponsoring senior Exchange Club of Elon College at its regular dinner meetings.

The club advisor is Mr. W. E. Lowe.

Officers: Kneeling left to right: Tommy Moorefield, President; Jeff Shumar, Vice-President. Standing left to right: Louis Harrington, Secretary; Mr. Lowe, Advisor; Ernest Hawkins, Treasurer.

Marshals

Marshals for 1967: Seated left to right: Ann Chandler, Patricia Perry, Frances Morgan, and Billie Williams. Standing left to right: Garry Loy, Clinton Edwards, Charles Terrell, Vaughn Wagoner, Larry Loy, and David Rudd.

Chief Marshal, Frances Morgan

MARSHALS

Each year the ten students having the highest scholastic averages in the Junior Class are chosen to serve as marshals. The one having the highest average becomes Chief Marshal. These students represent the school on many occasions. Their main duties include functioning at class night and Baccalaureate Service. They also have the honor of leading the Seniors during graduation.

The title of Marshal carries many responsibilities but it also carries honor. They have a special sense of duty toward their fellow students, teachers and school.

DECA

DECA

DECA is a supervised work experience in which ability, interest, and aptitude of students are matched with job requirements. The organization strives to make people better citizens and more satisfied workers.

DECA is an organization not only for those students who have high school graduation their final educational goal, but also for those who have plans to attend technical schools and colleges.

The club advisor is Mr. Harvey Southern.

DECA Officers Kneeling left to right: Eddie May, Chaplain; Jerry Page, Treasurer; Dicky McCrickard, Parliamentarian. Standing left to right: Johnny Murray, Vice-President; Faye Barber, Secretary; Janice Woody, Sweetheart; Ronnie Scott, President.

Kneeling left to right: Dennis Sutton, James Tickle, Micky Clayton, Eddie May, Jerry Page, Dicky McCrickard. Row 2: Charlotte Helton, Gail Proffit, Roseanna Lockemy, Linda Crouse, Faye Barber, Janice Woody, Jean Dixon, Loretta Summers, Nancy Massey, Vicki Smith. Row 3: Johnny Murray, Ronnie Scott, Kris Kernodle, Denny McCuiston, Billy Davis, Gary Hunley, Mr. Southern, Advisor.

V. I. C. A.

V. I. C. A. Officers left to right: Jimmy Cobb, Vice-President; Judy Bowman, Treasurer; Mr. Don Iseley, Advisor; Nancy Hill, Secretary; Mike Moss, President.

V. I. C. A. "EARNING WHILE LEARNING"

The Industrial Cooperative Training program brings together students with common interest so they can exchange ideas, discuss problems, and share common purposes. It also offers greater leadership development opportunities and a program of co-curricular activities that give a student more than occupational skill development. These activities make education and training more meaningful, thereby improving grades and keeping many students in school.

The goal of V.I.C.A. is to help students with interests in the Trade, Industrial, or Technical fields become happy, mature, and productive citizens.

Kneeling left to right: Row 1: Gary Whitaker, Tommy Ayers, Danny Banther, Gilbert Moore, Lee Banther, Larry King, Johnny Fogleman. Row 2: Vernon Webster, Dicky Michaels, Paul Guffey, Ronnie Ashworth, Eddie Shambley, Mike Davis, Wayne Jones, Tommy Turner. Standing left to right: Row 1: Jerry King, Stevie Gilliam, Homer Lawrence, J. D. Saul, Ronnie Apple, Mike Moss, Homer Howell, Jimmy Cobb, Larry James, B. W. Randleman. Row 2: Judy Bowman, Lynda Pritchett, Dianne Denham, Sara Stultz, Beth Shepherd, Carolyn Bland. Row 3: Nancy Hill, Marie Turner, Linda Sherin, Carol Rudd, Norma Bradsher, Carolyn Whitley, Dianne Littlejohn, Peggy Brannock, Brenda Odell, Anita Pritchett, Lynette Brown, Sandra Parker, Jewel Smith, Shelby White.

Junior Engineers

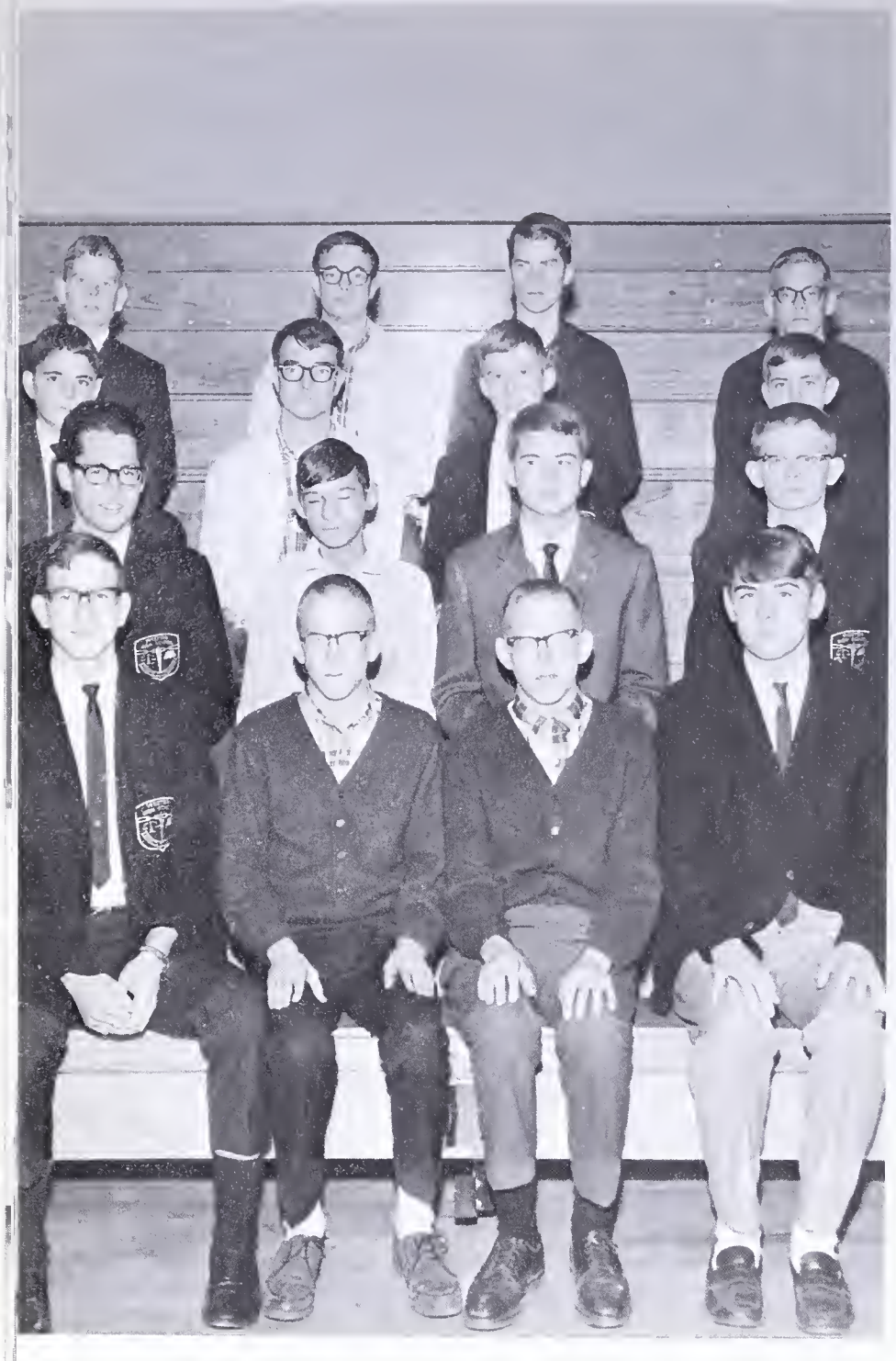

Jr. Engineers, Row 1, left to right: Mike White, Sheldon Cheek, Graham Cheek, Jerry King. Row 2: David Perkins, Donald Woods, Louis Harrington, David Hughes. Row 3: Jeff Shumar, Gary Loy, Kent Hoffman, Benjy Ellison. Row 4: David White, Larry Loy, Jimmy Young, David Rudd.

JUNIOR ENGINEERS CLUB

The Junior Engineers club is designed mainly for those students interested in engineering and basic science and who plan to go into one of these fields.

The club enjoys films, talks, and demonstrations presented by speakers from Western Electric. These programs are based on the members' individual interests. The faculty advisor is Mr. Ross L. Smith; Mr. L. W. Martin is the representative from the Burlington-Graham Engineers Club.

Officers, left to right: Louis Harrington, Treasurer; Jimmy Young, Secretary; Mr. Ross Smith, Advisor; Larry Loy, President.

Future Teachers of America

F.T.A. Members, front to rear: Frances Morgan, Carol Heyworth, Sylvia McBride, Vicky Sidden, Linda Lassiter, Sherleen Smith, Rita Hill. From left to right: Doris Litten, Carol Evans, Becky Gossage, Myra Moss, Martha Felshaw, Jo Anna Underwood, Billie Williams, Pat Perry, Suzanne Thompson, Nancy Somers, Deborah Hines, Margaret Wagoner, Ann Chandler.

F. T. A. Officers, Kneeling left to right: Rachel Somers, President; Jo Anna Underwood, Secretary. Standing left to right: Sherleen Smith, Treasurer; Rita Hill, Librarian; Mrs. Betty Reynolds, Advisor; Deborah Hines, Reporter; Martha Felshaw, Chaplain; Becky Porterfield, Vice-President.

FUTURE TEACHERS OF AMERICA

One of the many active clubs at Western High School is the F. T. A. One of the aims of the club is to render services to the rest of the student body.

In order to show its gratitude to the mighty warriors, the F. T. A. sponsors the Sweetheart Dance each year. The club is also continuing its teacher of the month appreciation.

Mrs. Betty Reynolds is the club advisor.

Spanish Club

SPANISH CLUB

The purpose of the Spanish club is to further the knowledge of, and interest in, the language and people of the Spanish-speaking countries. This year the club, under the supervision of Mrs. Clyde Kirkman, has a membership of fifty-one.

The club has chosen as its projects to have a Spanish mariachi and to serve a dinner. The proceeds will be used for the purchase of the Spanish club's own filmstrip projector.

Spanish Club Officers left to right: Ibby Haney, Secretary; Cheryl Snead, Vice-President; Don Huneycutt, President; Phil Edgerton, Treasurer

Spanish Club Members, Row 1, left to right: Glenda McIntyre, Melinda King, Becky Taylor, Doris Litten, Sylvia McBride, Ann Matlock, Betty Steelman, Della Wilson, Sandy Whitaker, Susan Perkins, Elizabeth Millicovsky, Ibby Haney, Janet Troxler. Row 2: Linda McIntyre, Barbara Searcy, Sandra Pickell, Rhonda Frazier, Linda Whitesell, Cheryl Snead, Nancy Pickard, Kay Fuller, Jerri Rachel, Dorothy Whitesell, Pomula Shaw, Larry Daniels, Danny Allen. Row 3: David Hughes, Jeff Vaughn, Ervin Williams, Bobby Peeler, Joe Lowe, Larry Lunsford, Larry Rudd, G. W. Thompson, David Crutchfield, Don Huneycutt, Phil Bolton, Phil Edgerton, Barry Joyce, Mickey Clayton, Ricky Hudgins. Row 4: Gary Prince, Johnny Sutton, Floyd Rich, Greg Staley, Eddie Weeks, Mike Troutman, John Lee Reid, Jr., Howard Sommers, Scott Coghill, Bruce Garmon, Bill Cole, David Eastwood, Ernest Hawkins, John Simmons, Jeff Felshaw.

Latin Club

LATIN CLUB

Latin club membership is available to all persons enrolled in Latin I or Latin II. Its chief objective is to create a greater appreciation for, and greater interest in, the study of the Latin language. The Latin club meetings are held every other month on the last Monday night.

The highlight of the year comes with the buying of first year Latin students as slaves by the second year students who become their masters for two days. The proceeds gained in this activity are used in purchasing materials for the classroom.

The Latin club advisor is Mrs. Clyde Kirkman.

Latin Club Officers: left to right: Meg Wagoner, Secretary; Steve Gilliam, President; Jeff Pagett, Treasurer; Johnny Westafer, Vice-President.

Latin Club Members: Row 1: Winifred Phares, Gail Simpson, Karen Kistler, Linda Lassiter, Shari Cook, Kenneth Aldridge, Ronnie Whitaker, Sharon Trent, Larry Moss, James Inskip, Viola Tippet, Margaret Wagoner, Sue Cain, Myra Routh, Debbie Wiseman, Terri Fulp. Row 2: Clay Buckner, Max Isley, Andy Litten, Jim Hensley, Johnny Westafer, Jimmy Carter, Chris Barber, Judy Smith, Johnny Sharpe, Calvin Wade, David Barber, Martha Felshaw, Patty Herbin, Gail Troutman, Delores Somers, Judy Garrison. Row 3: Junie Underwood, Kendall Porterfield, Steve McDaniel, Jeff Pagett, Wayne Prichard, Leo Scott, David Perkins, Len Miller, Nancy Shaw, Becky Gossage, Carol Brooks, Phyllis Eliott.

Library Club

FIRST ROW, left to right: Carla Smart, Treasurer; Glenda McIntyre, Vice President; Loretta Summers, President; Sandra Whitaker, Reporter; Betty Steelman, Secretary. SECOND ROW: Sharon Gerringer, Glenda Faulkner, Wilma Gilliam, Marie Kernodle, Linda McIntyre. THIRD ROW: Charles Terrell, Elia Ann Snyder, Jeri Rachel, Peggy Coggins, Franklin Rudd, Ann Chandler, Mrs. Truitt, Ann Frissell, David Perkins, Debbie Wiseman.

Ann Chandler, Charles Terrell, Glenda McIntyre.

Ann Chandler was elected to serve as the President of the North Central District of the N. C. High School Library Association during the '66-'67 year.

Charles Terrell was honored by being elected the President of the State Library Association for the '66-'67 year.

Glenda McIntyre served as the North Central District Secretary for the year 1965-1966.

Friends of the Library Club Committe

This is a committee composed of parents, teachers and students who work with Mrs. Truitt to develop our library.

LIBRARY CLUB

Membership in the Library club is available to all library assistants. These assistants are students who are interested in helping other students with library procedures. The purposes of the Library club are: (1) To sponsor greater interest among students in libraries and library service, (2) To stimulate reading interests, (3) To improve the library service in the school.

The club sponsors a talent show each year as its major project. The club also takes an annual trip to an outstanding school or college library.

This year the North Central District of the North Carolina High School Library Association held its annual meeting at Western on October 22.

Mrs. Adelia Truitt serves as the club advisor.

Dramatics

Left to right: Vicki Allen, Paula Disney, G. W. Thompson, Pasty Beamon, Sharon Kernodle, Danny Allen, Pam Parker, Cody Ellington, David Crutchfield.

Left to right: Row 1: Joyce Hill, Shelley Wolfe, Jimma Jeffreys, Rita Hill, Jo Anna Underwood. Row 2: left to right: James Joyce, Edwin Hensley, John Simmons, Jimmy Tickle, Ronnie Sutton.

DRAMATICS

The Western High School Dramatics Club has been organized only three years, but in this time it has brought forth much talent. The members are preparing several one act plays, as well as an evening performance that will be given later in the year.

Two of the plays that the club will present are: "Spreading the News", an Irish play by Lady Gregory; and "The Man Who Married a Dumb Wife", by Anatol France.

The Dramatics club advisor is Mrs. Dorothy Westafer.

Debate Club

David Barber practices the "learning to speak" part of the Debate club's motto.

DEBATE CLUB

Resolved: that the federal government should . . .

The above phrase is one which is frequently heard by members of the Debate Club at Western High School.

Beginning in the fall of each year, the Debate Club begins practice in preparation for state competition in the spring of the following year.

Besides striving for excellence in the skills connected with public speaking, the Debate Club instills in its participants a strong sense of the communicative skills which is exemplified through its motto; "Listening to learn; learning to speak."

Debate Club Members are, left to right: Kathy Barber, Steve Rachel, Jerri Rachel, Mr. Wayne Pruitt, advisor, Julia Scruggs, and David Barber.

Western Band

W. H. S. Band

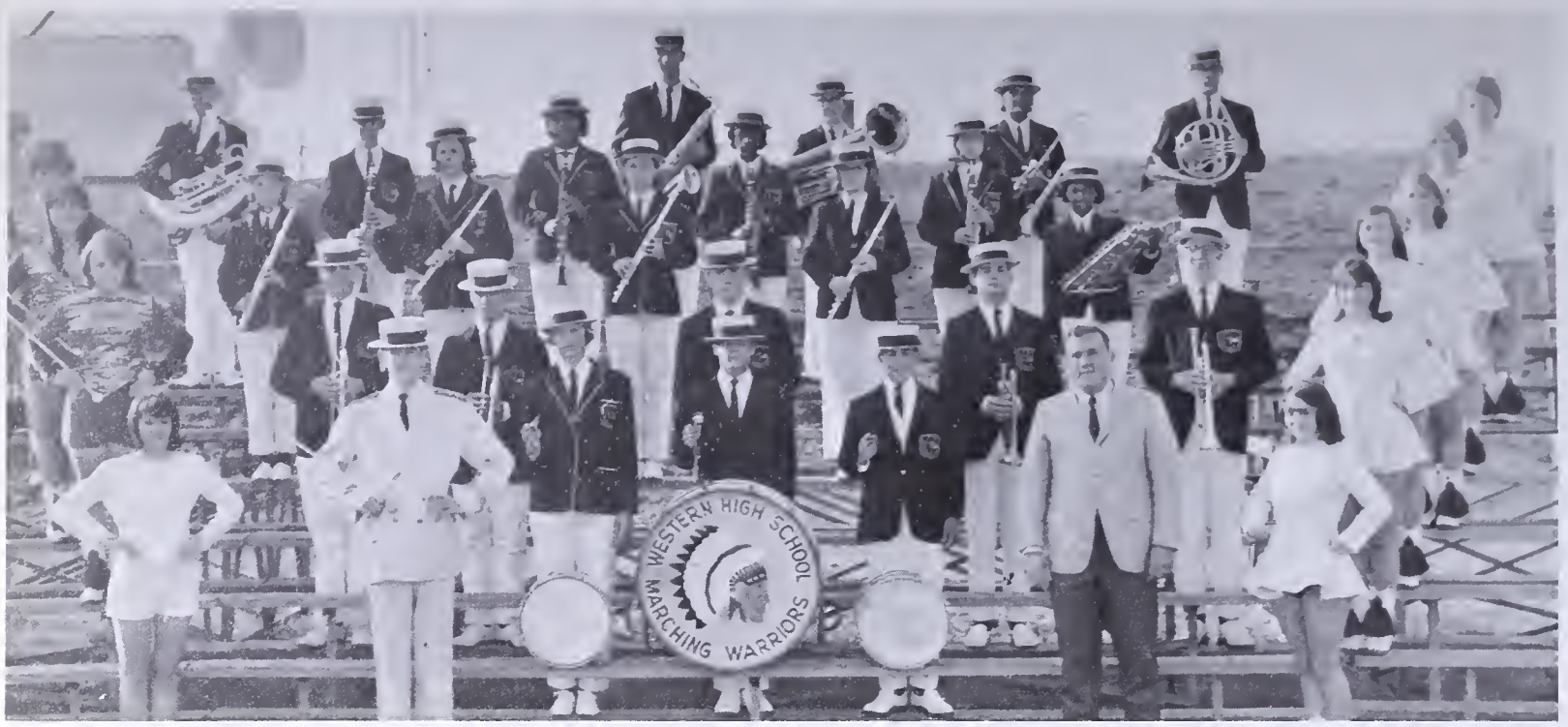

Majorettes, From Bottom to Top: Beryl Laughlin, Head; Janet Troxler, Rita Hill, Karen Flynn, Nancy Pickard. Band, Row 1 left to right: Steve Lee, Drum Major; Mr. Eddie Harris, Director; Row 2 left to right: Debbie Edwards, Larry Daniels, Bryan Pennington. Row 3 left to right: Jon White, Joe Lowe, Robbie Prichard, Louis Harrington, Don Dalton. Row 4 left to right: Frances Morgan, Chris Ford, Susan Perkins, Missy Evans, Wilma Gilliam. Row 5, left to right: Craven Ford, Wade Cantrell, Nancy Shaw, David Sharpe, Gwen Gilliam, Tommy Edgerton, Roberta Harrington, Pomula Shaw, David Perkins. Color Guard, From Bottom to Top: Patsy Beamon, Pam Parker, Sherleen Smith, Paula Disney, Shelley Wolfe, Deborah Hines.

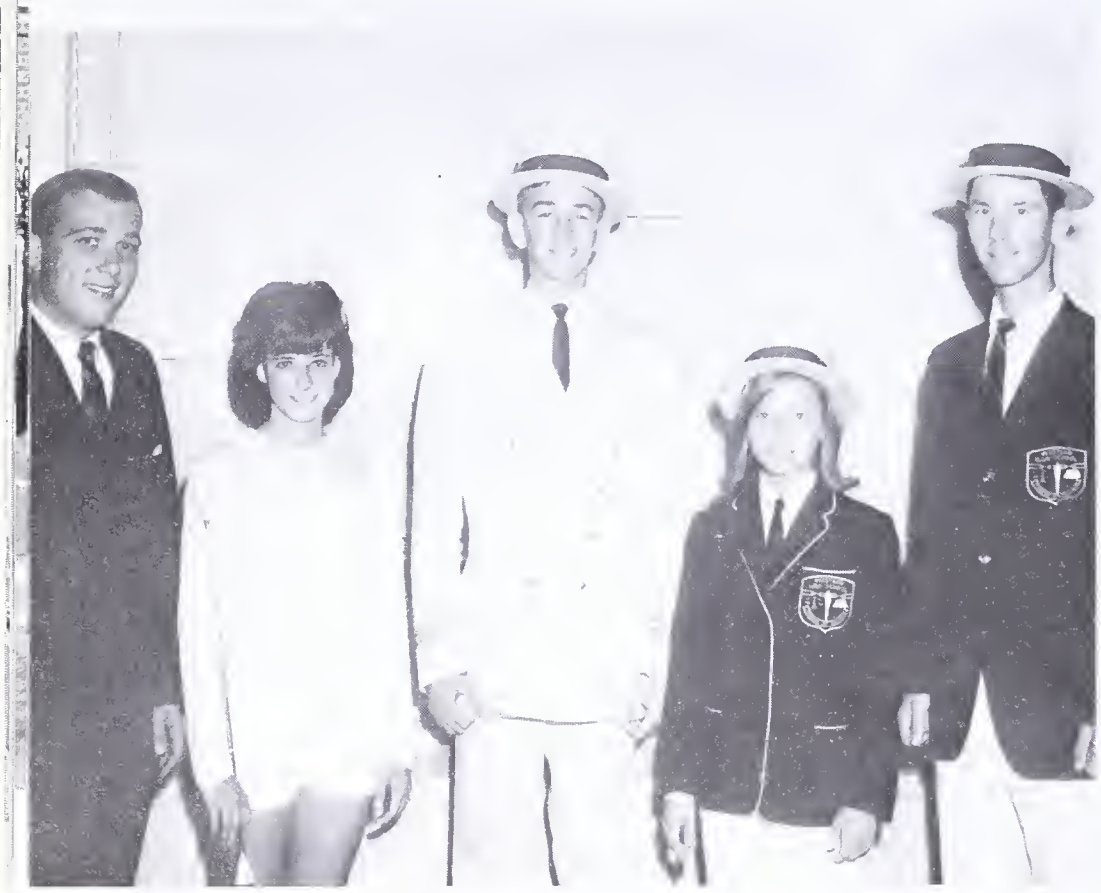

Mr. Eddie Harris is ably assisted by the following officers: Beryl Laughlin, Head Majorette; Steve Lee, Drum Major; Frances Morgan, Band Captain; David Sharpe, Librarian.

BAND

Under the direction of the new Assistant Band Director, Mr. Eddie Harris, a larger and more improved band provides the entertainment during ball games and parades. The band performs precision maneuvers to both modern and marching numbers.

The majorettes add beauty and sparkle as they perform under the direction of head majorette, Beryl Laughlin.

The newest addition to the band is the color guard. These girls carry the flags and precede the band.

Another new face added to the band is that of our new drum major, Steve Lee.

All these people make up the best band in the history of Western High School.

Majorettes

High Steppers--Our majorettes add a feminine touch and sparkle to the band. Majorettes, left to right: Nancy Pickard, Karen Flynn, Beryl Laughlin, Head; Rita Hill, Janet Troxler. Missing when picture was taken, Ann Barber.

Color Guards

Trail Blazers--Western High School color guards are always out front leading the way at parades and half time shows.

Color Guard, left to right: Patsy Beamon, Pam Parker, Deborah Hines, Mr. Eddie Harris, assistant band director, Shelly Wolfe, Sherleen Smith, Paula Disney.

Chorus

Chorus II, Row 1, left to right: Pam Berry, Susan Peeler, Sue Cain, Karen Kistler, Beverly Thompson, Barbara Chellew, Frankie Allred. Row 2: Carol Brooks, Billie Williams, Joan Cockman, Rachel Somers, Becky Garrison, Sherleen Smith, Martha Felshaw, Meg Wagoner, Suzanne Thompson. Row 3: Deborah Jones, Pat Perry, George Moody, Kent Hoffman, John Westafer, David Crutchfield, Bobby Peeler, Sandra Pickell, Becky Matkins. ROW 4: Scott Coghill, Bruce Garmon, Tony Driver, Dennis Mabry, Vaughn Wagoner, Steve Gilliam, David Hughes, Phil Edgerton, Larry Lunsford. ROW 5: Larry Pruitt, Howard Somers, Charles Terrell, Leslie Tipton, Tony Griswold, David Roberts

Chorus II officers, left to right: Rachel Somers, Asst. Chorus Master; Becky Garrison, Chorus Master; Billie Williams, Secretary. Row 2: Joan Cockman, Librarian; Deborah Jones, Librarian; Pat Perry, Publicity; Pam Berry, Publicity; Sue Cain, Publicity. Row 3: Johnny Westafer, Publicity; Carol Brooks, Historian; Steve Gilliam, Treasurer; Meg Wagoner, Historian.

CHORUS

In keeping with the "Standards of Excellence" established during its first four years, the "Western Choraleers" constantly seek new and more challenging musical experiences.

This year the "Choraleers" received one of the highest tributes ever paid a choral group. The Western Chorus was one of two choruses in North Carolina selected to premier the music to be featured in the State Choral Festival, April 8, 1967.

On November 13, 1966, in the Music Building Recital Hall of the University of North Carolina at Greensboro, the Western singers demonstrated their vocal skill by performing for the North Carolina Music Educators Annual Fall Conference.

Chorus I, left to right: Carol Heyworth, Publicity; Carol Evans, Publicity; Linda Chellew. Row 2: Carolyn Koury, Sandy Small, Sylvia Whitesell, Publicity. Row 3: Clay Buckner, Kim Hensley, Barry Oxford, Librarian; Kendall Porterfield, Max Isley, Asst. Chorus Master. Row 4: Len Miller, Librarian; Chris Barber, Treasurer; Steve Cates, Secretary; Steve Lee, Chorus Master; Mike White, Historian; David White.

"The Western Troubadours" Charles Terrell, Steve Gilliam, Jim McDonald, and Vaughn Wagoner.

Chorus accompanists are, seated, Carol Brooks, Rachel Somers; standing left to right: Becky Garrison, Meg Wagoner, Pat Perry, Billie Williams, Joan Cockman, and Deborah Jones.

WE CAME TO COMPETE

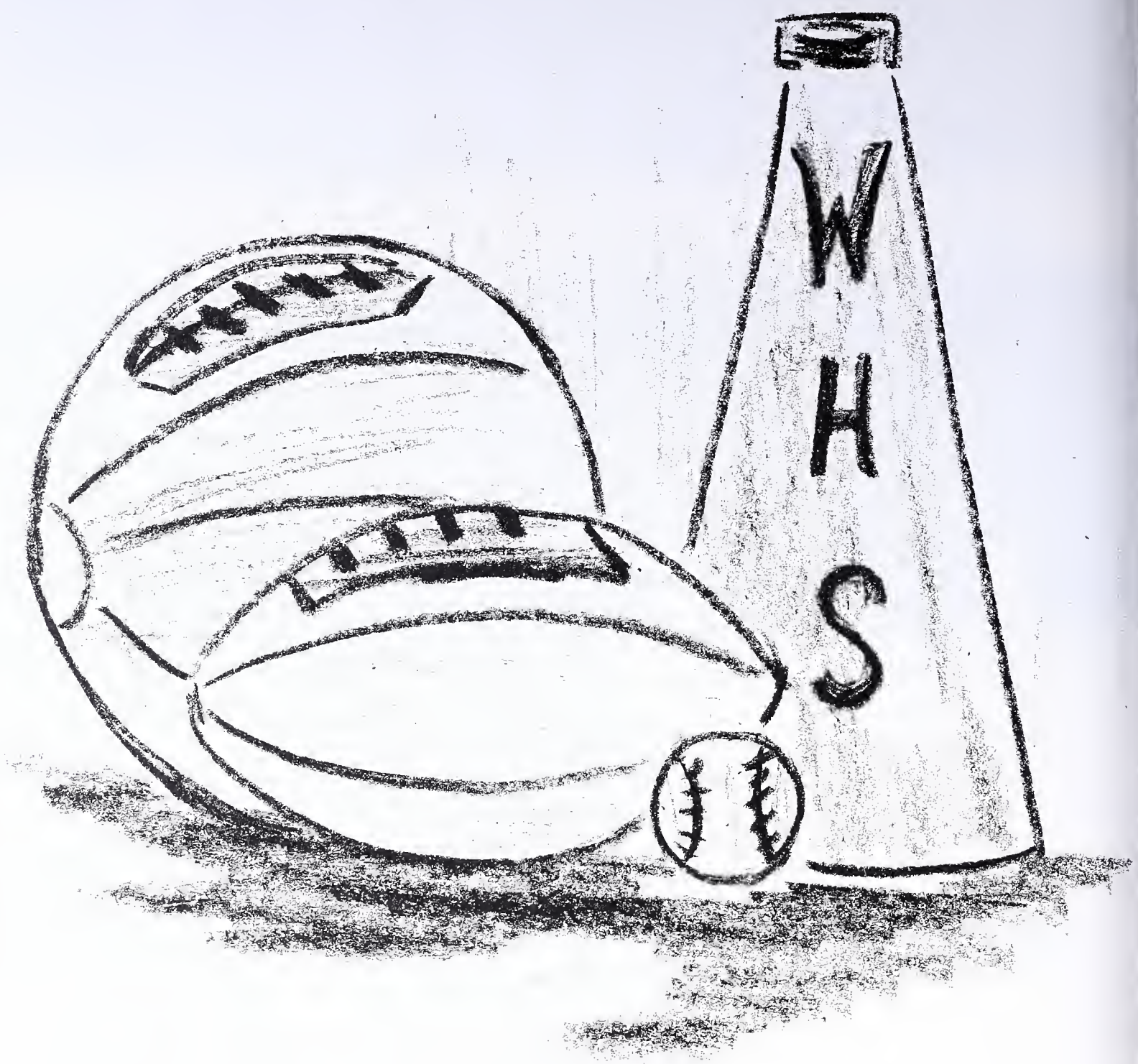

The Mighty Warriors of 1966

The varsity squad of 1966 was: FIRST ROW, LEFT TO RIGHT: David Rudd, trainer; Floyd Rich, Lee West, Steve Stubblefield, Larry Lunsford, Richard Murphy, Julian Chandler, Ervin Williams, Charles Parker, Milton Petty, Rance Gerringer, G.W. Thompson, Manager. SECOND ROW: Coach Jim Stout, Danny Hall, Steve Blanchard, Steve Gilliam, Donald Cowan, Danny Barnett, Steve Cates, James Wallace, Jerry Rich, John Pruette, Johnny James, Jeff Felshaw, Ronnie Whitaker, Coach David Thompson. THIRD ROW: David Crutchfield, Willard Page, Lon Harris, Tommy Bryant, Doug Barber, Don Huneycutt, Frankie Durham, Barry Corbett, Bill Walker, Phil Edgerton, Robin Woody, Dennis Mabry, Tom Frissell, Coach Mickey Walker. FOURTH ROW: Phil Bolton, Gordon Michaels, Phillip Inskip, Robert Davis, Bruce Garmon, Tommy Ayers, Leslie Tipton, Cody Ellington, Bill Cole, Clinton Edwards, Dennis West, Denny McHouston, Robert Cowan, Billy Collins.

"Charge!"

And Their Coaches

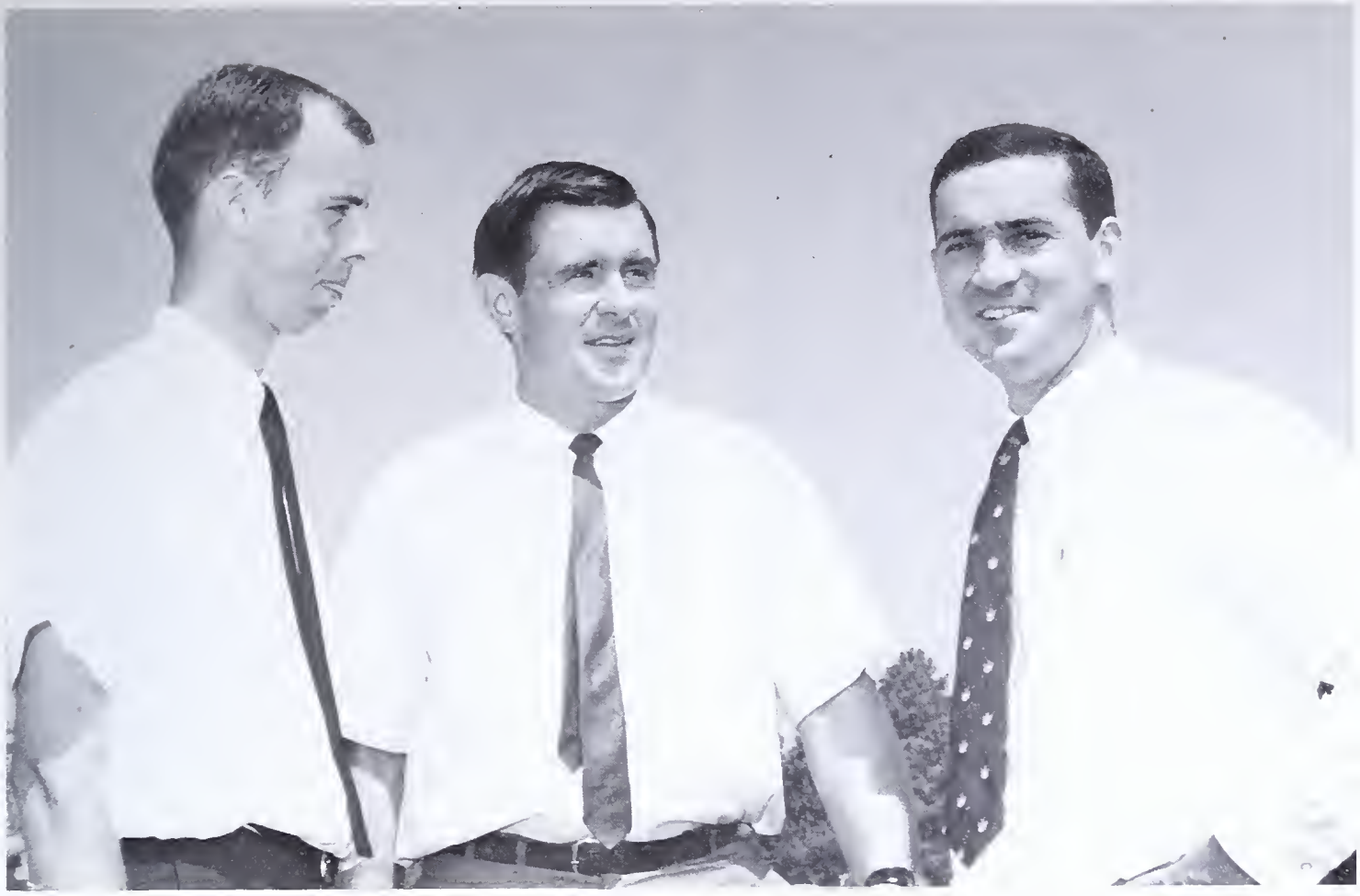

LEFT TO RIGHT: Assistant Coach: David Thompson; Head Coach: Mickey Walker; Line Coach: Jim Stout.

THE 1966 GRIDIRON

On a sunny August 15, 45 prospective football players met together at Western and began a practice which formally commenced the 1966 football season. Two practice sessions continued daily for the next 2 1/2 weeks. These high spirited practices were held under the direction of head coach Mickey Walker and his assistants Jim Stout and David Thompson. During the break between the hot practices, the team's spirits were refreshed by a meal prepared by the cafeteria staff and sponsored by the Booster's Club.

On the first Friday in September the mighty Warriors did battle with their first opponent, Southern. Western fought a hard battle before succumbing 20-0 to the Confederates. Backs Larry Lunsford and Danny Barnett and end Tommy Ayers led the offense, while Cody Ellington sparked the defense by recovering two fumbles.

Gritting their teeth, the Warriors bore down and fought gallantly before the Ragsdale Tigers barely eeked out a 9-3 victory to hand Western its second defeat of the season. Kicking specialist John Pruette scored Western's only points by booting a 30 yard field goal through the uprights. James Wallace paced Western's running attack behind the aggressive blocking of tackle Bill Cole.

Once again on the road the Warriors lost to arch-rival Graham by a score of 34-7. Western's only score came on a 45 yard "bomb" from Steve Cates to end Tommy Ayers. Phil Bolton, Donald Cowan, and Bill Cole were the leaders on defense.

In their fourth outing of the season the mighty Warriors defeated the Northwest Vikings by a score of 19-7. Larry Lunsford scored twice and James Wallace once to spearhead the team's effort. Standouts on defense were Tom Frissell and Donald Cowan.

Early in October, the Warriors sustained another loss at the hands of a powerful Guilford team. The final score was 21-0, with Western's second team playing a majority of the game.

The following week Western was upset by a scrappy Gibsonville eleven. Thirty-two to six was the score as Steve Gilliam hit Larry Lunsford on a scoring pass to rack up the visitor's only score. Danny Barnett provided the running spark while Phil Bolton starred on defense.

Western suffered its sixth defeat by bowing to the Eastern Eagles with a score of 39-6. Western's offense was led by Larry Lunsford who scored the only touchdown. Robin Woody, Jeff Felshaw, Phil Bolton, and Dennis West were the workhorses on defense.

Again on the road, the Warriors were outplayed by the Northeast Rams. Even with a score of 41-7, Western refused to give up as Larry Lunsford, who scored once, and Jeff Felshaw paced the offense. Danny Barnett played a fine defensive game.

On a chilly night at Southeast Guilford, the Warriors fought to a 13-13 deadlock with the host team. Both Jeff Felshaw and Larry Lunsford scored as Western put up a hard fight. Robin Woody, Bill Cole, Phil Bolton, and Jeff Felshaw were stalwarts in preventing opponent scoring.

In the final game of the season, the Warriors rolled up a 20-6 victory over the Madison-Mayodan Falcons. Both James Wallace and Larry Lunsford scored on offense while Danny Barnett intercepted a deflected pass and raced to pay-dirt. Steve Gilliam was also a standout on offense. Barry Corbett, Bill Cole, and Danny Barnett provided the defensive spark.

Although the team was rebuilding this season, they did well to collect a 2-7-1 record. This season will be one remembered for its team and school spirit and the team's unshakable determination.

Senior Gridiron

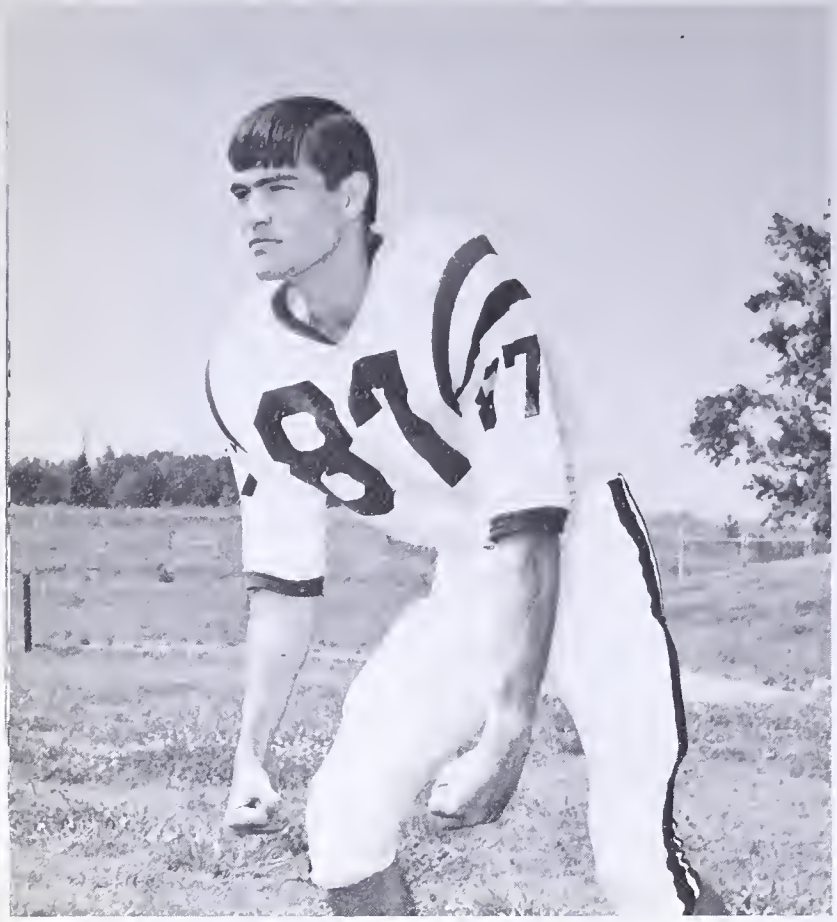

Tommy Ayers End
Ht. 6'1", Wt. 160 lbs.

Phil Bolton Tackle
Ht. 5'9", Wt. 210 lbs.

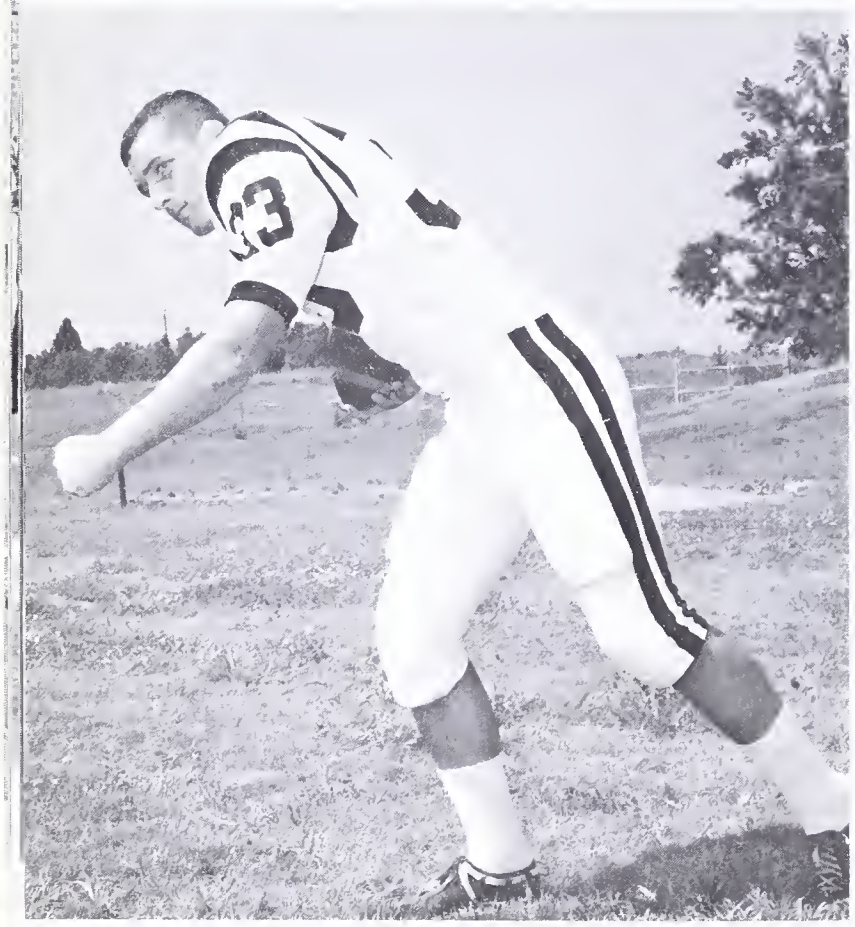

Danny Barnett Fullback
Ht. 5'9", Wt. 178 lbs.

Billy Cole Tackle
Ht. 6'3", Wt. 227 lbs.

Stars of 1966-67

Phil Edgerton Guard
Ht. 6', Wt. 183 lbs.

Don Huneycutt Center
Ht. 5'11", Wt. 155 lbs.

Larry Lunsford Halfback
Ht. 6', Wt. 160 lbs.

SENIOR FOOTBALL PLAYERS

Few in number but strong in heart, seven senior Warriors took to the gridiron in 1966. Along with them, they took three years of experience and the desire to make the best of what they had. Three, Bill Cole, Phil Bolton, and Don Huneycutt, were elected tri-captains but all seven became leaders before the season ended. Even when the opposition became its toughest there was no giving up. This year was the boys' last chance to represent W.H.S. in football.

With Larry Lunsford at halfback, Danny Barnette at fullback, Bill Cole at tackle, Phil Bolton and Phil Edgerton at guard position, Tommy Ayers at end and Don Huneycutt at center, they gave coach Mickey Walker all they had. They all agree that if they had had only four more experienced seniors, the season would have ended in an entirely different manner.

With many juniors returning to the field next year, the seniors expect to return and see the future tribe of Warriors with a winning record.

Western Warriors

The Warriors return from halftime with regained confidence.

"Fird and free!"

"Sorry about that fumble, Coach!"

"Playing pass defense, Bolton?"

"You block the ones in the white jerseys, Cole!"

On The Move

"Touchdown grab for Lunsford."

"That's using your head, Donald."

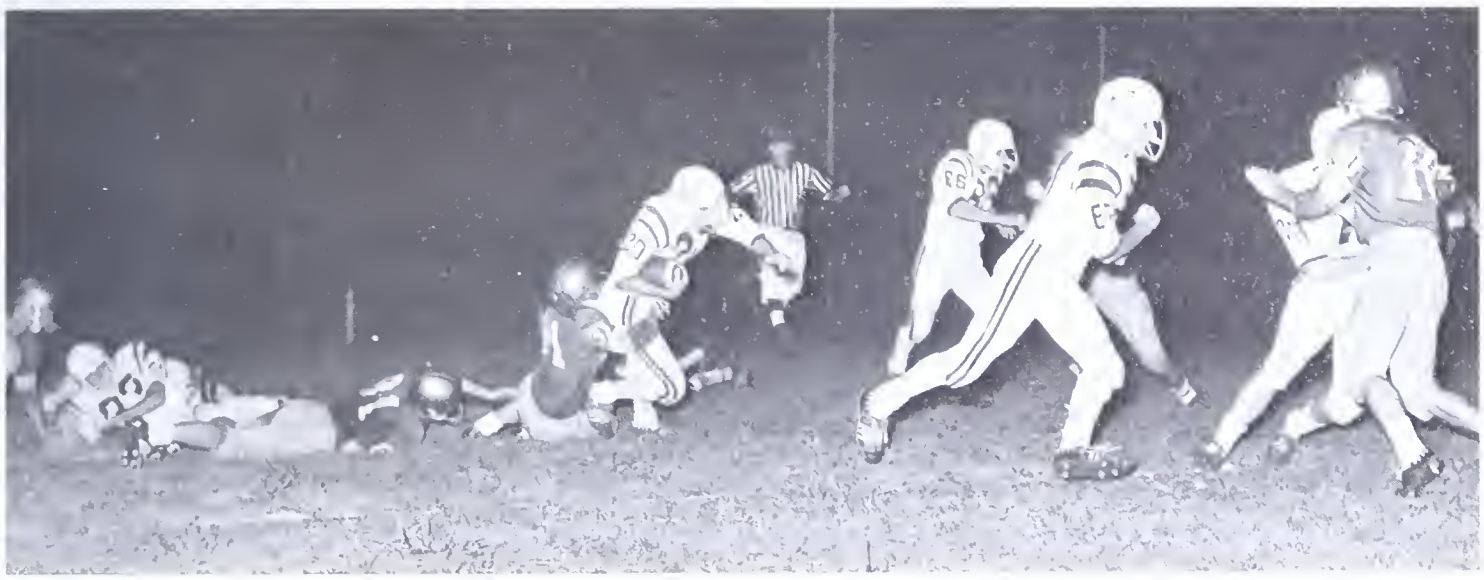

"Hey, get this guy off my back!"

"Push 'em in the bushes!"

Game Time

"Arrival of the new activity bus celebrated by 'Stampie' Moorefield."

Western Scores

Southern	0-20	Gibsonville	6-32
Ragsdale	3- 9	Eastern	6-39
Graham	7-34	N. E. Guilford	7-41
N. W. Guilford	19- 7	S. E. Guilford	13-13
Guilford	0-21	Madison-Mayodan	20- 6

"And away we go!"

"Instructions from the sidelines."

"Who'll be the next in line?"

Jr. Varsity Football

FIRST ROW, LEFT TO RIGHT: Lon Harris, Ronnie Whitaker, Lee West, Tommy Bryant, Rance Gerringer, Willard Page, Tom Frissell. SECOND ROW: Milton Petty, Steve Stubblefield, Johnny James, Charles Parker, Steve Blanchard, Danny Hall, Julian Chandler, Jerry Rich. THIRD ROW: Coach David Thompson, Robert Davis, Phillip Inskip, Dennis West, Cody Ellington, James Wallace, John Pruette, Frankie Durham, Robert Cowan.

J. V. Football

Under the auspices of new coaches Larrell Forbis and David Thompson the Junior Varsity Warriors of 1966 kept the winning tradition of Western by losing only three games. Many of these Warriors will be counted upon heavily for the 1967 grid season.

Co-Captains for J. V. Football, left to right: Milton Petty, Frankie Durham.

W.H.S. Basketball Team

FIRST ROW, LEFT TO RIGHT: Jimmy Carter, Ray Morgan, Sammy Lewis. SECOND ROW: Mike Sidden, Manager, Steve Rascoe, Alan Caviness, Larry Lunsford, Steve Gilliam. THIRD ROW: Coach Larrell Forbis, Jim MacDonald, Leslie Tipton, Charles Terrell, Coach John Garrison.

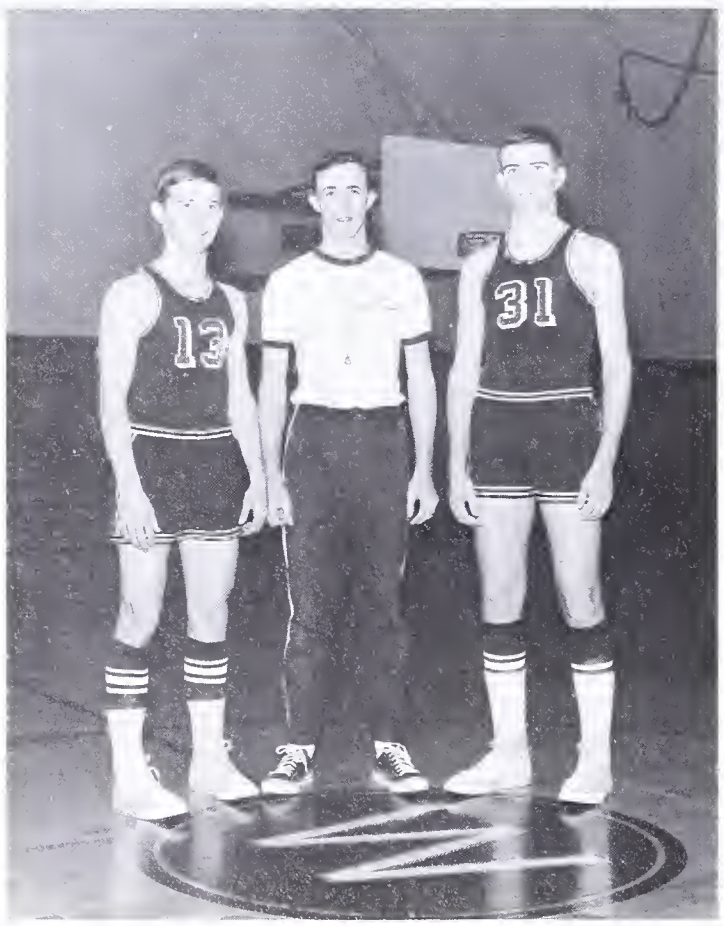

Left to Right: Sammy Lewis, Varsity Coach Larrell Forbis, Ray Morgan

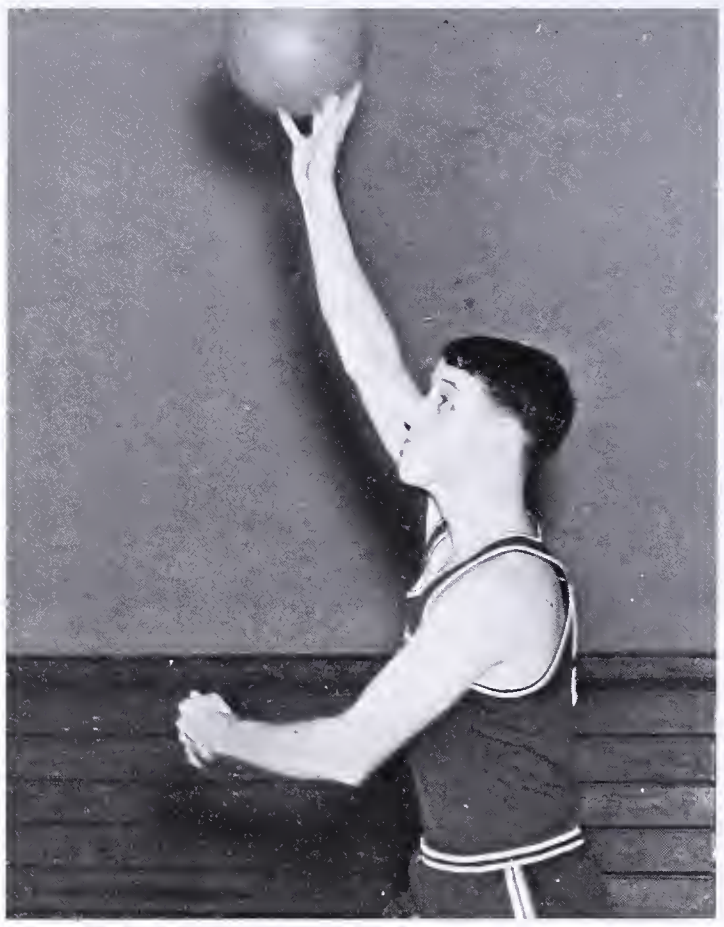

"Mush, mush, I love you, Ball!" Jim MacDonald was a top scorer for the Warriors.

Starting Lineup—1966-67

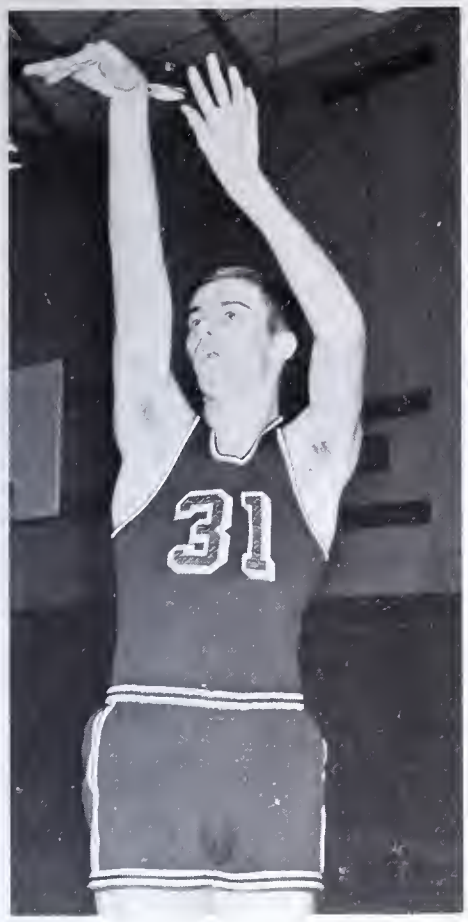

Ray Morgan — Forward

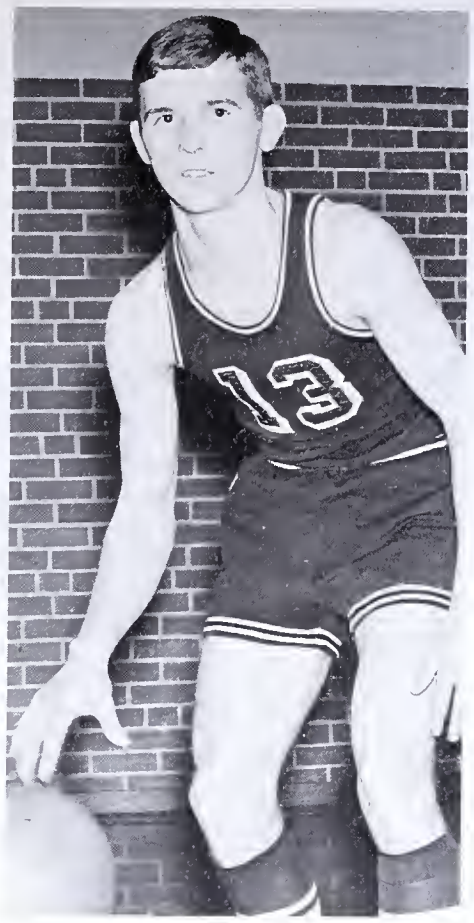

Sammy Lewis — Guard

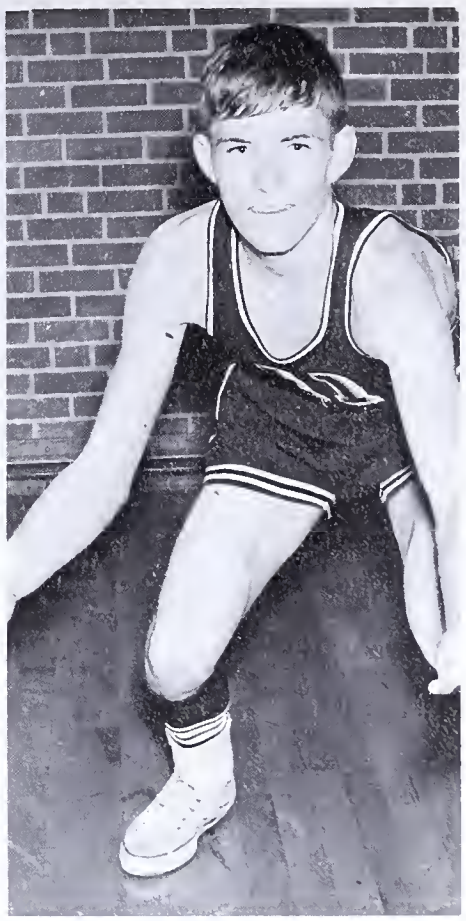

Jimmy Carter — Guard

Steve Gilliam — Forward

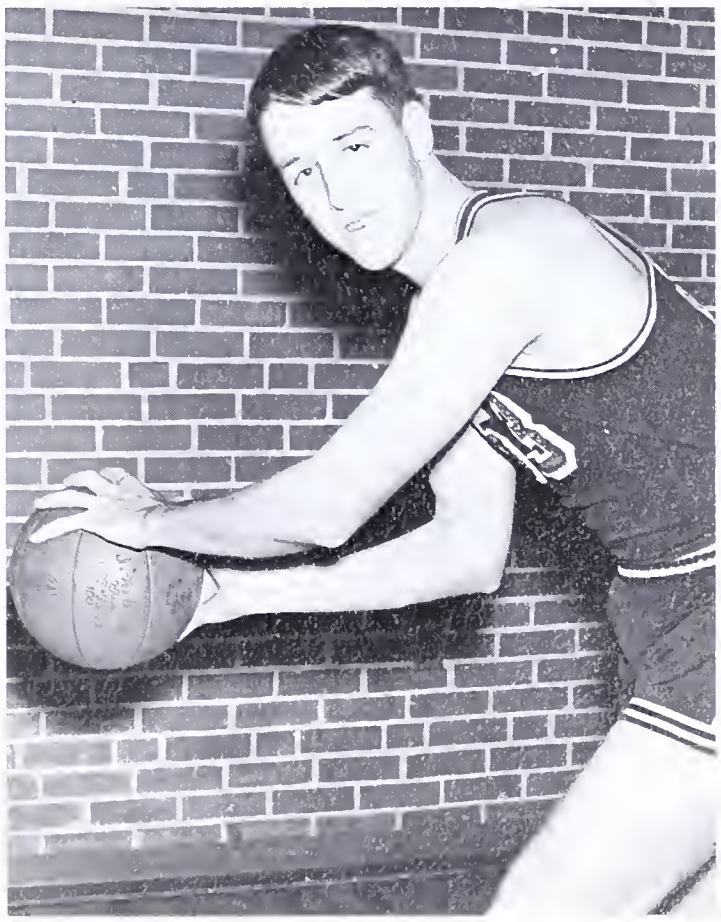

Jim MacDonald — Center

A Victorious

"Come on Alan, show us how to do the Mexican Hat Dance."

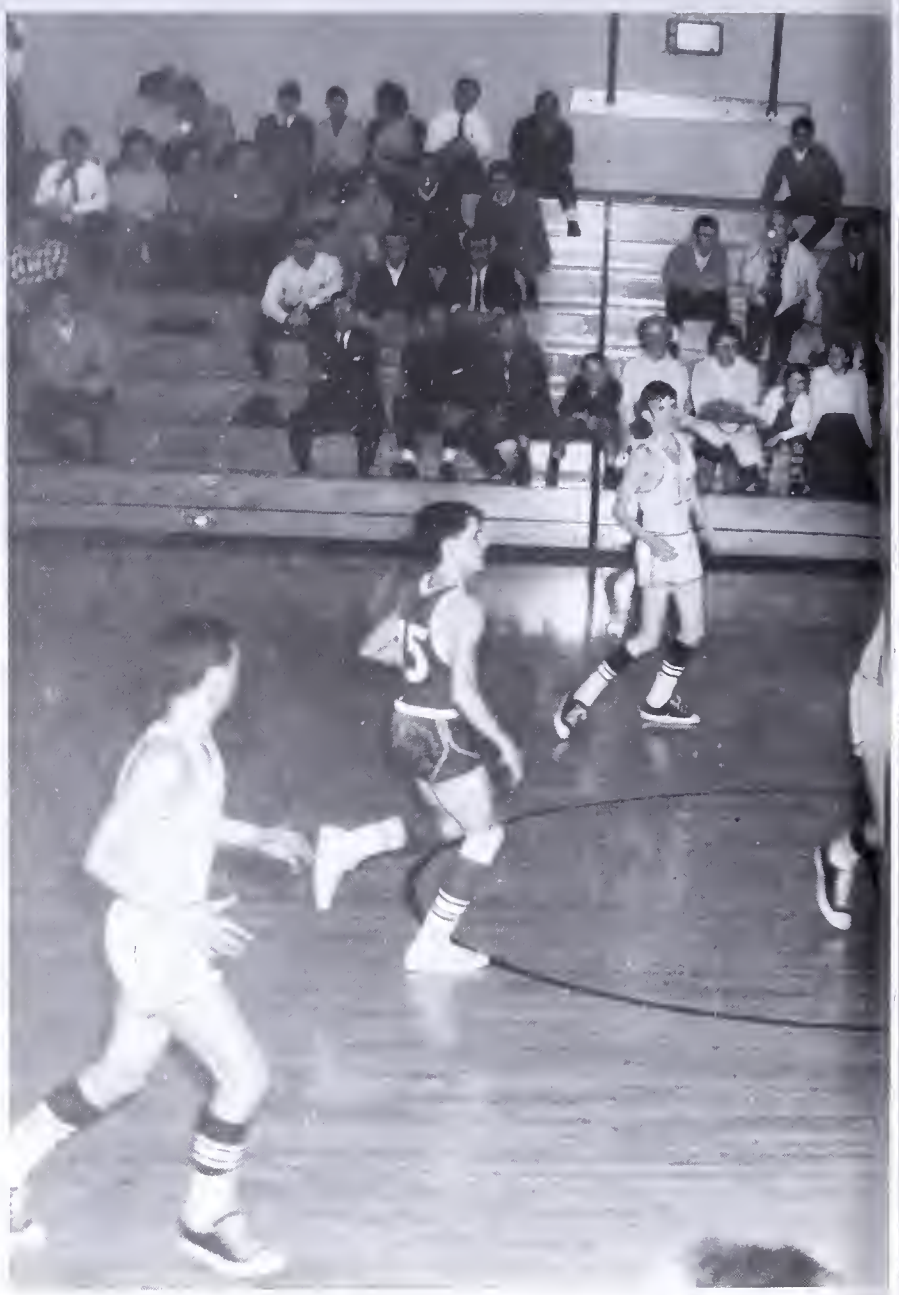

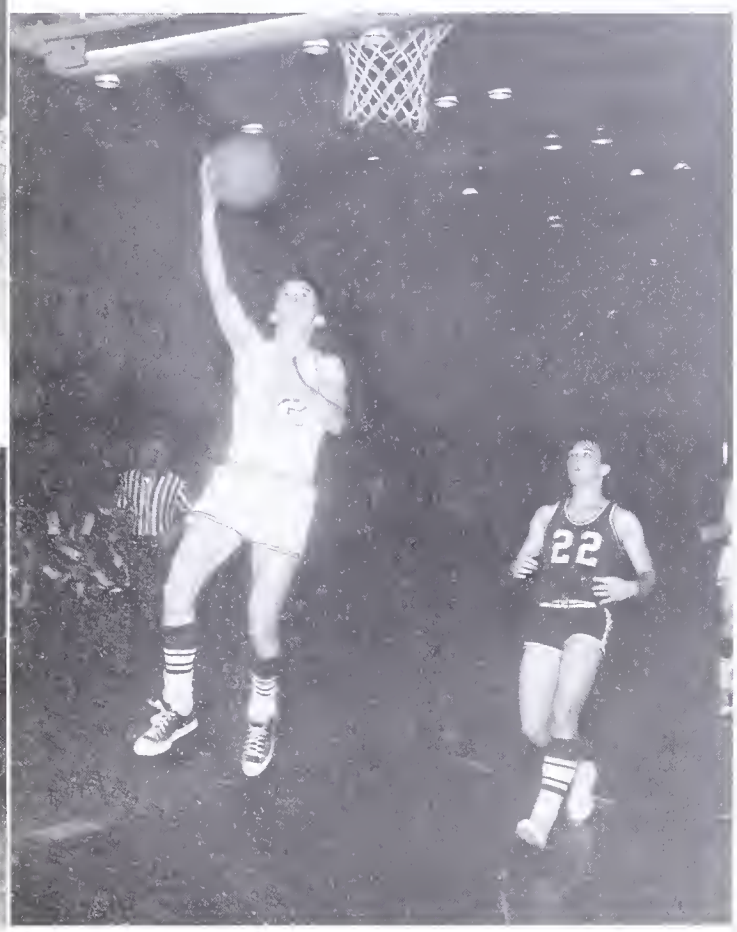

"Tall-up!"

1966-1967 VARSITY

Western		
67	37	Gibsonville
69	65	Madison-Mayodan
79	58	Gibsonville
67	57	Madison-Mayodan
35	46	Northeast Guilford
62	86	Eastern Alamance
70	46	Southern Alamance
53	56	Graham
59	56	Southeast Guilford

Basketball Team

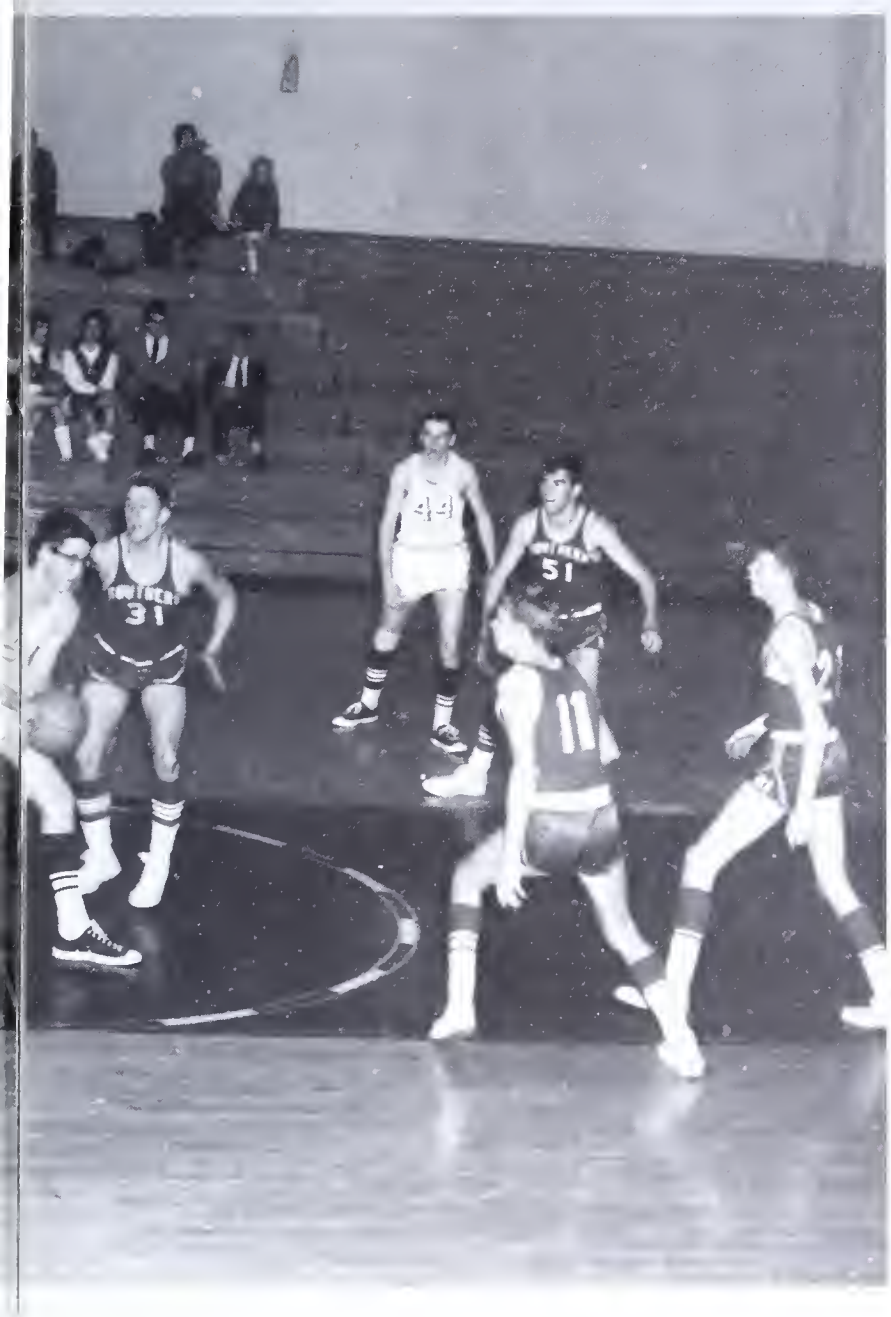

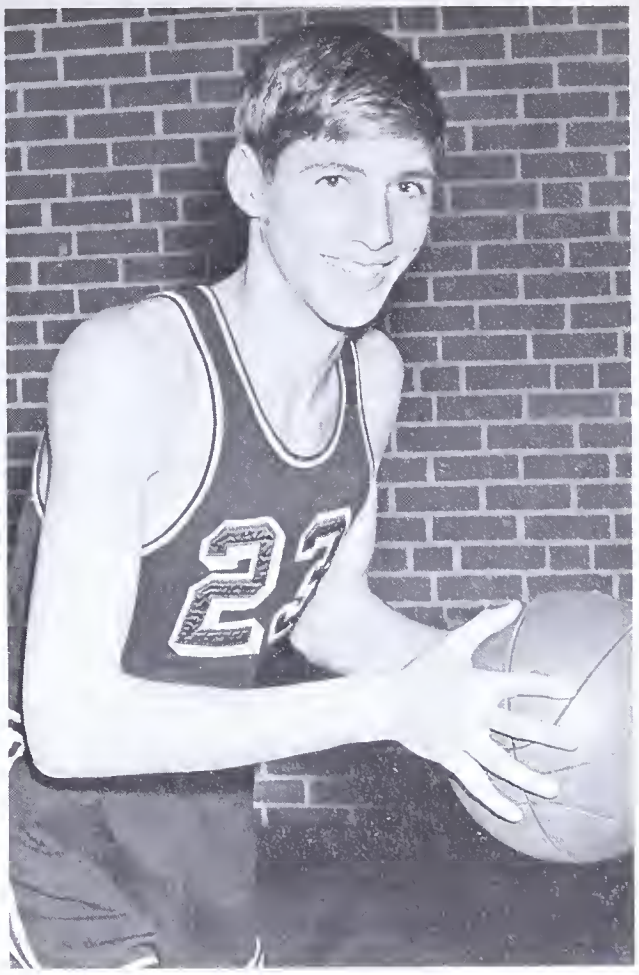

"Hey boys, watch me — I've got my hands on the ball!"

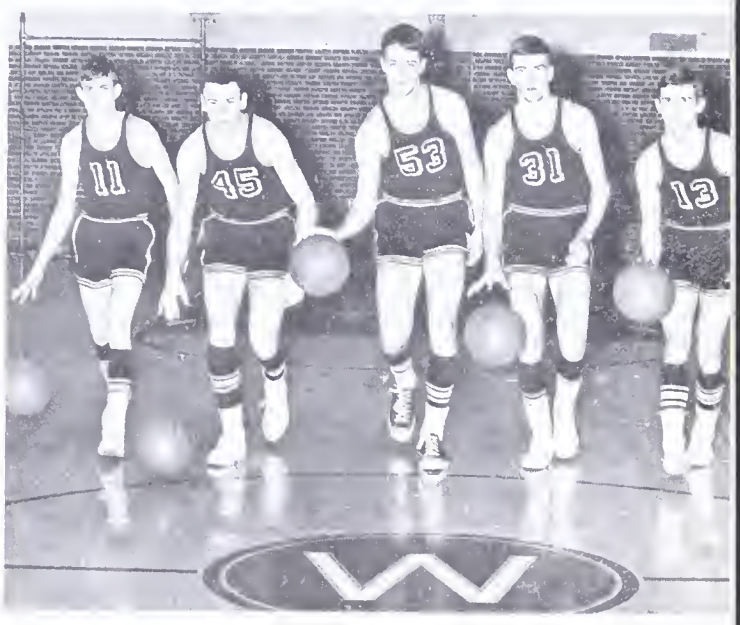

"The 5 Action Kids." Left to Right: Jimmy Carter, Steve Gilliam, Jim MacDonald, Ray Morgan, Sammy Lewis.

BASKETBALL SCHEDULE

Western		
58	61	Ragsdale
61	75	Northeast Guilford
60	70	Eastern Alamance
64	61	Southern Alamance
59	56	Graham
53	65	Ragsdale
77	51	Southeast Guilford
61	78	Northwest Guilford
54	80	Northwest Guilford

J.V. Basketball Team

KNEELING left to right: Steve Burge, Lemuel McKinney, Steve Lee, Mike Hunt, Charles Moore. STANDING left to right: Jimmy Hines, Johnny Westafer, Johnny James, Lee West, Bubby Bryan, Coach, John Garrison.

1966-1967 Basketball Schedule

Western			
50	26 Gibsonville	54	45 Ragsdale
36	51 Madison-Mayodan	53	48 Northeast Guilford
46	51 Gibsonville	50	55 Eastern Alamance
42	48 Madison-Mayodan	49	59 Southern Alamance
37	53 Northeast Guilford	46	56 Graham
47	64 Eastern Alamance	54	33 Ragsdale
53	56 Southern Alamance	59	51 Southeast Guilford
49	61 Graham	48	60 Northwest Guilford
48	53 Southeast	57	69 Northwest Guilford

J. V. Basketball

Under the direction of Coach John Garrison, the 1966-67 Junior Varsity Basketball team proved that it could have a winning season through hard work and determination. The team's prowess was evident from the time of the first tip-off. The thrill, excitement, and experience of playing before the supporters is given to many boys who could not play on the Varsity team; the experience is invaluable to those who become Varsity players.

Coach John Garrison and Captain Steve Burge.

J.V. Action Shots

"Will it go in?"

"Rebound!"

Freshman Team

FIRST ROW, left to right: Junie Underwood, Max Isley, Barry Joyce, Jack Hawkins, Charles Parker. SECOND ROW: Rance Gerringer, Len Miller, John Wells, Tommy Bryant, Gregg Trollinger.

Varsity Cheerleaders

"If I've told you once — let's cheer at cheer practice!"

"We've got the best team in the land!"

ROW 1: Ann Matlock, Chief. ROW 2, LEFT TO RIGHT: Janice Bowman, Linda Bowman, Carol Rumley. ROW 3: Becky Matkins, Becky Gossage.

Varsity Cheerleaders

The Cheerleaders of Western High School are elected by the vote of the student body each year at the end of the basketball season. Before trying-out to become a cheerleader, a student must have an over-all average of 85 or above. No cheerleader is allowed to smoke, drink or use profane language while a member of the squad. The cheerleaders begin practices in the summer and continue them once a week throughout the athletic seasons.

Some of the activities of the cheerleaders include: making posters, decorating for home football games, sponsoring the annual homecoming dance, participating in faculty-student ball games, and arousing school spirit at pep rallies.

Mrs. Peggy Vaughn is the advisor of the cheerleader squad.

Create School Spirit

ROW 1: Ava Turner. ROW 2, LEFT TO RIGHT: Jimma Jeffreys, Jo Anna Underwood, Susan Peeler. ROW 3: Margaret Wagoner, Linda Kernodle.

Ann Matlock, Chief

"Center, End, Tackle, Guard!"

The Returning Seven

FIRST ROW, Left to right: Alan Caviness, Robert Cowan, Jeff Shumar. SECOND ROW: Steve Gilliam, Larry Lunsford, Sammy Lewis, Doug Jones.

The L and L Boys

"Catch the ball, not my foot!"

Baseball 1966

Robert Cowan - Outfield

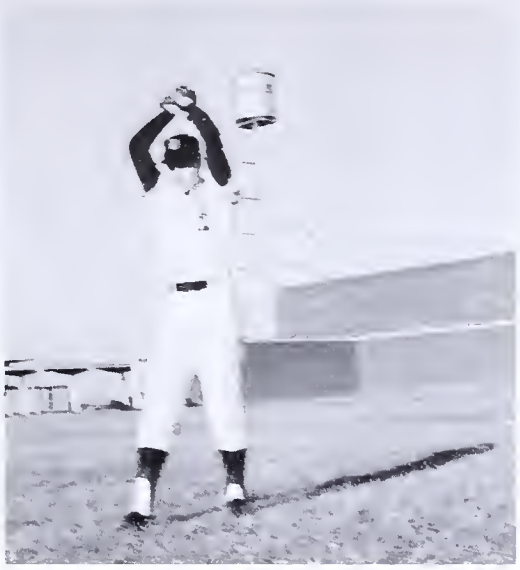

Steve Gilliam - Pitcher

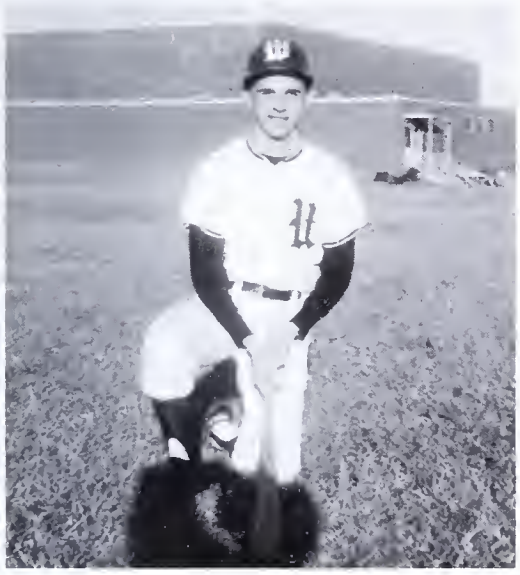

Sammy Lewis - Short Stop

Larry Lunsford - 3rd Base

Jeff Shumar - 2nd Base

Doug Jones - Outfield

Alan Caviness - 1st Base

Track Team FIRST ROW, LEFT TO RIGHT: Bengy Ellison, Howard Doyle, David Perkins, Alex Pratts, Mike Hunt, Larry Loy, Jimmy Carter, Gary Loy, Ervin Williams, Floyd Rich, Wallace Cowan, Robert Cates. SECOND ROW: Coach Pete Stout, Eddie Matkins, Danny Barnett, Dennis West, Ronnie Skipper, Wesley Snyder, Bobby Byrd. Bill Cole, Donald Cowan, David Roberts, Barry Corbett, Billy Joe Lambert, Durwood Brooks - Manager.

Relay Team LEFT TO RIGHT: Howard Doyle, Billy Joe Lambert. Eddie Matkins, Ronnie Skipper, Wesley Snyder, Bobby Byrd.

Track

The fleetfoot runners of the Western High School track team set new records in almost every event last year. During Western High School's fourth season, the track team participated in a total of eight dual meets, one tri-meet, the County track meet, and a conference meet at Madison-Mayodan.

Captain Bobby Byrd leaps high.

Golf Team LEFT TO RIGHT: Coach Dennis Clinton, Jimmy Hines, Charles Terrell, Jim MacDonald, Dicky Robertson, Dennis Mabry, Steve Sharp, Bubby Bryan.

1966 Golf Team

Under the leadership of coach Dennis Clinton, the 1966 Western High School golf team showed a marked improvement over the 1965 team. With nearly all the 1965 members on the team, plus some bright, new prospects, the team more than doubled its winnings of the 1965 season. Along with Madison-Mayodan, Northeast Guilford, and Ragsdale, the squad held matches with all of the county teams — Graham, Eastern, and Southern. In the final standings on the team, Jim MacDonald was the number one man. Dicky Robertson number two, Steve Sharpe number three, Dennis Mabry number four, Bubby Bryan number five, Charles Terrell number six, and Jimmy Hines was number seven. At the annual spring athletic banquet, Jim MacDonald was awarded the Most Valuable Golfer trophy.

Tennis Team FIRST ROW, LEFT TO RIGHT: Craven Ford, Ladd Fuqua, George Westafer, Johnny Westafer. SECOND ROW: Jon White, Howard Somers, Steve Cates, Melvin Perry.

1966 Tennis Team

Under the direction of Mr. Barry Hodge, the Western High School tennis team began its second season in the spring of 1966. After experiencing the frustrations of its first year, the team returned with renewed strength.

The team consisted of 8 players, 2 of which were electives. At the meets, each player competed in a singles match after which four boys teamed up in pairs for the doubles matches. Steve Cates and George Westafer held the number one doubles place while Johnny Westafer and Melvin Perry took second.

The tennis team is looking forward to the '67 season with new goals and will do its best to have a winning season.

Booster's Club Of W.H.S.

Officers, LEFT TO RIGHT: Mr. J. C. Matkins, President; Mr. A. J. Cain, Vice President; Mr. S. T. Evans, Secretary; Mr. O. C. Harris, Treasurer.

Western High School Boosters Club

The Western High School Boosters are hard at work again this year to further develop adequate athletic facilities at Western. By selling ads for football programs, running the concession stands at both the football and basketball games, and other various projects, our Boosters play a most important part of our athletic program.

To such a devoted staff of supporters, Western High School is proud to recognize and pay tribute to these men and women.

At every sport event you will find a loyal Booster club member lending a hand.

J.V. Cheerleaders

ROW 1: Sue Cain, Chief. ROW 2, LEFT TO RIGHT: Fay Bowman, Fonda Harrison. ROW 3: Joan Cockman, Kay Sutton, Mendy Saul. ROW 4: Judy Smith, Julia Scruggs, Donna Kernodle.

Sue Cain, Chief.

"We've got the team that's got the spirit."

Junior Varsity Cheerleaders

Each year, at the beginning of football season, the Junior Varsity Cheerleaders are chosen. A group of the faculty decides upon the nine girls who are to represent the J. V. football and basketball teams, which are made up of Freshmen and Sophomores. The advisor for the J. V. squad is Miss Jane Pointer.

In order to be a J. V. Cheerleader, each girl must have and maintain a scholastic average of 85 or above. Besides this, there are certain standards of behavior which each member must follow in order to properly represent our school.

As a service, the J. V. Cheerleaders distribute programs at the Varsity games.

SPORTS

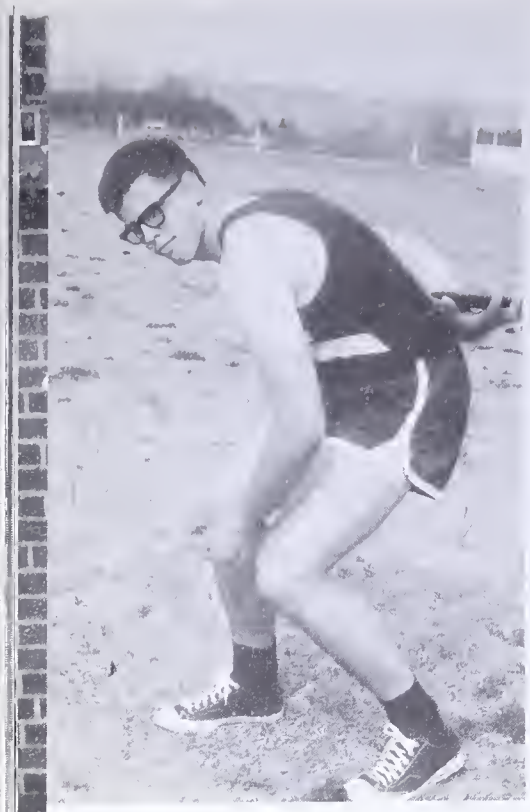

A pie in the eye is worth a try!

"Pep pills anyone?"

"Up, up, and away"

"Hold that tiger!"

"Exit Stage Right"

"Look, Sammy laid an egg!"

"Heads up Handsome."

ROUND-UP

Mr. Harris' proteges

Hold on, I'm coming.

Oh gosh, Coach Walker just put the Cheerleaders in.

"The Fabulous Five"

WE CAME TO ENJOY

EXIT

Jan Schmidt— MISS WESTERN HIGH

MISS WHS
"Miss Congeniality"

On Saturday evening November 12, Jan Schmidt was crowned Miss Western High School of 1967 by Janice Bowman, Miss Western of 1966. Jan is the daughter of Mr. and Mrs. E. John Schmidt. Jan, a tall, poised, blue-eyed brunette, was escorted by Steve Gilliam.

Jan is active in the F.H.A. She is also the Art editor of the West Side Story, president of the Civinettes, and office assistant, and a member of the chorus.

Her fellow contestants also honored Jan by voting her "Miss Congeniality."

MISS WHS PAGEANT

The fifth annual Miss Western High School Pageant, sponsored by the Student Council, was held on November 12, 1966. The master of ceremonies was Sammy Lewis, president of the student body. Accompanied by her escort, each contestant first appeared in her evening gown. She then performed a talent which had been prepared especially for the pageant. The talent presentations included: Jan Schmidt singing "Wouldn't It Be Loverly," Pam Parker performing a jazz routine to "Take Five," Debbie Bradsher singing "Surry With The Fringe on Top," Linda Butler tap dancing to "Sweet Sixteen," Jimma Jeffreys performing an original monologue "Life Is Beautiful," Glenda Weaver impersonating "The Two Sides of Minnie Pearl," Glenda McIntyre portraying "An Artist's Mood," Mendy Saul performing a monologue and song "Life Gets Tejus," Julia Scruggs dancing a jazz routine to "Pink Panther," Carla Smart pantomining "Going out in Style," Jo Anna Underwood performing a monologue "It Seems Like Yesterday," and Fonda Harrison singing "Climb Every Mountain."

The judges, Mrs. Betty L. Bowman, Mr. W. Jennings Berry, and Mr. Jim Conklin, picked the five finalists after the girls had again appeared in evening gowns. Each finalist chose from a given list the trait which meant most to her, and told her views of that trait. Each girl was judged on the basis of her performance during the entire evening. The girl whom the judges felt performed most outstandingly was crowned Miss Western.

Other entertainment during the evening was provided by Mr. Wayne Pruitt, Jon White, and Nancy Shaw.

RUNNERS-UP

Pam Parker
First Runner-Up

Jo Anna Underwood
Second Runner-Up

Glenda McIntyre
Third Runner-Up

Julia Scruggs
Fourth Runner-Up

Queen Marie Kernodle Reigns

Marie Kernodle escorted by Danny Banther.

Homecoming

A night of beauty and excitement took place October 14, 1966, as the Warriors participated in their fifth homecoming game. A special surprise of the evening was the arrival of Western's long awaited activity bus while the W. H. S. Band performed its halftime show. Overwhelmed with excitement, the crowd cheered as National Honor Society president, Becky Garrison, drove the new "Blue Goose" onto the field. The festivities had just begun, however. Western again proved to have the most beautiful girls in the area as representatives from each class graced the playing field. From the freshman class came Julia Scruggs, from the sophomore class, Gail Webster, from the junior class, Sandra Parker and Debra Jones, and from the senior class, Marie Kernodle, Ibby Haney, and Jan Schmidt. Marie Kernodle was crowned a deserving homecoming queen.

After a long and hard fight the Warriors bowed to the Eastern Eagles. The Warriors were not without support, however, the fans, led by both Varsity and Junior Varsity cheerleaders, let the Warriors know that they were behind them all the way to the end.

The annual Homecoming Dance, sponsored by the cheerleaders, was held directly after the game. It was an eventful night; one that will be remembered for years to come.

Mr. A. M. Primm crowns Homecoming Queen Marie Kernodle.

Over Homecoming Festivities

Senior Class
Jan Schmidt, escort Steve Smith.

Senior Class
Ibby Haney, escort Sammy Lewis.

Junior Class
Debra Jones, escort Tony Griswold.

Junior Class
Sandra Parker, escort Fred Holt.

Sophomore Class
Gail Webster, escort Steve Blanchard.

Freshman Class
Julia Scruggs, escort Julian Chandler.

"Some Enchanted Evening"
1966 Jr.-Sr. Prom

The bridge, a highlight of the prom, was the starting point of the evening.

A pool that ran under the bridge glowed with coins people threw in for wishes.

A bird bath decorated the lobby of the prom.

The music of the Scepters combo inspired dancing.

The Waiters and Waitresses added to the prom with their beauty and charm.

Events Just To Cherish

The judges examine the contestants closely.

Different moods of the prom are revealed by the people at this table.

Oh please, dance with me!

The winners of the Sadie Hawkins Dance contest – G. W. Thompson and Susan Peeler.

Jon White demonstrates at the Miss Western Pageant his excellent ability in trumpet playing.

A Homecoming Treat!

Moon crescents, moon beams, and lots of eats at the Harvest Moon Dance.

Here Today—

Betty and Steve say Esquire is best.

Only Janice's hairdresser knows for sure, huh, Larry.

The Fabulous Lost Souls in concert.

But the jeweler said it was real gold.

Do as I say and you won't get hurt.

Gone Tomorrow

Nancy admires Rita's loops.

Barbara and Jon agree saddle oxfords are not only for cheerleaders.

Shoulder bag for fast get aways.

Does it really have my picture in it?

Oh, Billie, not more Rex!

Our favorite hangout!

Senior Statistics

RONNIE LEE APPLE

F.F.A. 1, 2, 3, 4, Sentinel 4; Baseball 3; Bus Driver 2, 3; V.I.C.A. 4.

RONALD GILBERT ASHWORTH

F.A.A. 1, 2, 4; Bus Driver 2; V.I.C.A. 4.

RAYMOND EARL BAILEY

Student Council 3, Com. Chm. 4; Track 1; Latin Club 2, 3; Office Ass't 4; Civitan 2, 3, 4, Sgt.-at-Arms 4; Superlative.

LINDA JOICE BAKER

DANIEL WILLARD BANTHER

F.F.A. 2, 3; Football 2; Homecoming Escort 3, 4; V.I.C.A. 4; DECA Reporter 3; Interact 3.

HARVEY LEROY BANTHER, JR.

F.F.A. 2, 3; V.I.C.A. 3, 4.

LINDA FAYE BARBER

F.H.A. 1, 2, 3, 4; DECA 4, Sec.; F.H.A. Service Award.

DANNY REGINALD BARNETT

F.F.A. 4; Track 1, 2, 3, 4; Football 2, 3, 4; Varsity Club 3, 4; French Club 2, 3; Pep Club 4.

DIANE (LITTLEJOHN) BARTS

RUBY CAROLYN BLAND

V.I.C.A. 3, 4.

PHILIP LAMM BOLTON

News Staff 3, Sports Ed.; Football 1, 2, 3, 4, Co-Captain 4; Varsity Club 3, 4; Spanish Club 3, 4; Interact 3, 4, Pres. 4; Pep Club 4.

JANICE SUE BOWMAN

F.H.A. 1, 2, 3, 4, Sec. 3; Student Council 2, 3, 4, Chaplain 3, Sec. 4; N.H.S. 2, 3, 4; Marshal 3; WE HI WA 2, 3, 4, Assoc. Ed. 3, Co-Ed. 4; Class Officer Sec. 1, 2; Varsity Club 3, 4; Cheerleader 1, 2, 3, 4, Ass't 4; Office Ass't 2, 3, 4; Miss Western Contest, 2nd Runner Up 2, Miss Western 3; Jr.Sr. Prom Waitress 1, 2; French Club 3, 4, Chaplain 3; Civinettes 4; Crisco Award 2; Superlative; Pep Club 4.

JUDY CAROL BOWMAN

V.I.C.A. 4, Treas.

NORMA JEAN BRADSHER

Spanish Club 2, 3; V.I.C.A. 4; Exchangettes 4; Girl's F.F.A. 4.

PEGGY WARREN BRANNOCK

LYNETTE REA BROWN

F.H.A. 1, 3; Student Council 3; Chorus II 1, 2, 3; Latin Club 1, 2, 3; V.I.C.A. 4; Miss Western Contest 2, Alt. 4; French Club 3; Exchangettes 4; Superlative.

PATRICIA (KERNODLE) CARTER

Girl's F.F.A. 4.

JIMMY WILLIAM COBB

F.F.A. 1, 2, 3, 4; V.I.C.A. 3, 4, Vice-Pres. 4.

PEGGY LOU COGGINS

Homecoming Representative 3; Library Ass't 4; Exchangettes 4; Girl's F.F.A. 4; Drama Award 3.

STEVEN SCOTT COGHILL

Golf 2, 3; Track 1; Football 1, 2, Co-Captain 2; Chorus II 2, 3, 4; Spanish Club 3, 4; Jr. Sr. Prom Waiter 2; Jr. Exchange Club 3; Interact 3, 4, Treas. 4; Art Club 3; Pep Club 4.

HOWARD WILLIAM COLE

Student Council 4; Band 1; Track 1, 2, 3, 4; Football 1, 2, 3, 4, Co-Captain 4; Basketball 2, 3; Varsity Club 3, 4; Spanish Club 3, 4; French Club 2; Jr. Exchange Club 2; Interact 4; Most Improved Player, Football 3; Pep Club 4.

MICHAEL AARON DAVIS

F.F.A. 1, 2, 3, 4; V.I.C.A. 4.

WILLIAM ERVIN DAVIS

DECA 3, 4.

MARSHA DIANNE DENHAM

F.H.A. 1, 2, 3; F.T.A. 3, 4; News Staff 3; Chorus I & II 2, 3, Historian 3; V.I.C.A. 4; Civinettes 4; Superlative.

JERRY LEE DURHAM

F.F.A. 1, 2, 3; Bus Driver 3; V.I.C.A. 4.

POLLY ANNA DURHAM

Marshal 3.

Senior Statistics

PHILIP HOWARD EDGERTON

N.H.S. 3; Band 1; WE HI WA 2; Track 2; Football 1, 2, 3, 4; Basketball Manager 2; Chorus II 2, 3, 4; Varsity Club 2, 3, 4; Spanish Club 3, 4, Treas. 4; Civitan 4; Jr. Exchange Club 2; Superlative; Pep Club 4.

DEBRA CORNELIA EDWARDS

F.H.A. 1, 2, Historian 2; Student Council 3, 4, Chm. of Public Relations Com. 4; Band 4; Basketball 1, 2, 3; Varsity Club 3; Latin Club 2; Bus Driver 3, 4; Library Ass't 2, 3; Library Club 2,3, Vice- Pres. 3; French Club 3, Treas.; Superlative.

JOHN RALSTON FOGLEMAN

Spanish Club 4; V.I.C.A. 4.

CYNTHIA CHRISTINE FORD

F.H.A. 1, 2, 3, Reporter 3; Student Council 4; N.H.S. 3, 4, Sec. 4; Band 1, 2, 3, 4, Sec. 2, Librarian 3; Latin Club 1, 2; Library Ass't 3; Library Club 3.

LINDA ANN GARRISON

F.H.A. 1, 2; Band 3; Latin Club 2, 3.

REBECCA CORNELIA GARRISON

F.H.A. 1, 2, 3, 4, Chaplain 4; Student Council 1, 2, 3,4, Historian 3, Com. Chm. 4; N.H.S. 2, 3, 4, Chaplain 3, Pres. 4; Marshal 3; Class Officer 3, Sec.; Chorus II 2, 3, 4, Librarian 3, Choral Master 4; Latin Club 2; Homecoming Representative 3; Bus Driver 3, 4; Library Ass't 1; Library Club 1; Office Ass't 4; French Club 3; Civinettes 4; Civitan Delegate 3; Superlative; Optimist Club's Youth Appreciation Award, 4.

DAZEL ELAINE GERRINGER

F.H.A. 1, 2; Basketball 1, 2, 3; Varsity Club 2, 3; Girl's F.F.A. 4.

DONNA LYNN GERRINGER

V.I.C.A. 4.

WILMA JEAN GILLIAM

Transfer 3; F.H.A. 3, 4; Band 4; Library Ass't 4; Library Club.

LINDA MAE GOODE

Transfer 3; Library Ass't 1.

WILLIAM PAUL GUFFEY

F.F.A. 1, 2, 3, 4; Basketball 2; V.I.C.A. 4.

IBBY KATHERINE HANEY

F.H.A. 1; F.T.A. 3; Spanish Club 4; Homecoming Attendant 4; J.V. Cheerleader 2; Civinettes 4; Superlative; Pep Club 4.

JOHN EDWARD HARRELL

F.F.A. 2, 3, 4.

FLINN LOUIS HARRINGTON

N.H.S. 3, 4; Band 1, 2, 4; WE HI WA 2, 3, 4, Copy Ed. 4; Latin Club 1, 2; Library Ass't 1, 2, 3; Library Club 1, 2, 3; Homecoming Escort 1; Jr. Engineers Club 2, 3, 4, Vice-Pres. 3; French Club 3; Jr. Exchange Club 2, 3, 4, Sec. 4; County Essay Award 2; All-County in Band 1; Superlative.

EDWIN LEE HENSLEY

Dramatics 4.

PATRICIA SUE HERBIN

F.H.A. 1, 2, 3, 4; F.T.A. 1; Student Council 4, Chaplain 4; Marshal 3; WE HI WA 2, 3, 4, Co-Ed. 4; Basketball 1; Latin Club 2, 3, 4; Bus Driver 3, 4; Library Ass't 1, 2; Library Club 1, 2; Civinettes 4; Superlative.

NANCY CAROL HILL

F.H.A. 1; Homecoming Representative 3; V.I.C.A. 3, 4, Sec. 3, 4, Occupational Notebook Award.

VICKI ROMAINE HILLIER

F.H.A. 1, 2, 3, 4, Co-Parliamentarian 4; Student Council 3, 4, Historian 4; N.H.S. 3, 4, Treas. 4; Boot Girl 3; Chorus II 1, 2; Latin Club 1, 2; French Club 3, 4; Guidance Ass't 3; Superlative.

WILLIAM ALBERT HINDLEY

F.F.A. 3, 4; Interact 4.

HOMER HARRISON HOWELL

F.F.A. 1; Bus Driver 2; V.I.C.A. 3, 4.

DAVID LEROY HUGHES

WE HI WA 2, 3, 4, Photographer; Chorus II 1, 2, 4; Spanish Club 3, 4; Jr. Engineers Club 2, 3, 4, Pres. 3; Interact 3, 4, Sr. Director; Pep Club 4.

DONALD LEE HUNEYCUTT

F.F.A. 4; Band 1, 2, 3; Class Officer Vice-Pres. 2; Football 2, 3, 4, Co-Captain 4; Varsity Club 3, 4; Spanish Club 3, 4, Pres. 4; Jr. Sr. Prom Waiter 2; Jr. Exchange Club 1, 2; Superlative; Pep Club 4.

Senior Statistics

LARRY CABLE JAMES

F.F.A. 1, 2, 3, 4; Bus Driver 3; V.I.C.A. 3, 4.

WAYNE RUSSEL JONES

F.F.A. 1, 2, 4; Office Ass't 4; V.I.C.A. 3, 4; Interact 3.

JAMES EARL JOYCE

Dramatics 4.

ROBERT C. JOYCE

F.F.A. 4; V.I.C.A. 4.

LINDA CAROL KERNODLE

F.H.A. 1, 2, 3, 4; Band 1, 2, Majorette 1, 2; News Staff 3; Varsity Club 3, 4; Latin Club 1, 2; Cheerleader 3, 4; Civinettes 4; Pep Club 4.

MARIE ELAINE KERNODLE

F.H.A. 1, 2, 3, 4, Reporter 2, Vice-Pres. 3, Pres. 4; F.T.A. 1; Student Council 1, 4; N.H.S. 3, 4, Vice-Pres. 3; Marshal 3; Homecoming Representative 3, 4, Queen 4; Library Ass't 2, 3, 4; Library Club 2, 3, 4, Reporter 2, Sec. 3, Chaplain 4; Miss Western Contest 1st Runner Up 3; French Club 3, Sec. 3; Civinettes 4; D.A.R. Citizenship Award 3; Library Service Award; Crisco Award; F.H.A. Service Award; State F.H.A. Sec.; Superlative.

THOMAS KRISTEN KERNODLE

Class Officer Treas. 3; Latin Club 2, 3.

EARL RAY KING

JERRY EDWARD KING

Spanish Club 2, 3; V.I.C.A. 4; Jr. Engineers Club 2, 3, 4; Jr. Exchange Club 2, 3, 4; Pep Club 4.

LARRY RAYMOND KING

F.F.A. 4; Bus Driver 2; V.I.C.A. 3, 4.

CYRUS ERVIE LEWIS

F.F.A. 1, 2, 3, 4, Chaplain 2, Treas. 3, Vice-Pres. 4; Band 1; WE HI WA 1, 2, 3, 4; Homecoming Escort 3; Bus Driver 3, 4; Office Ass't 3, 4; Jr. Engineers Club 1, 2; Civitan 2, 3, 4, Sec. 3, Vice-Pres. 4; Superlative; Pep Club 4.

SAMUEL FREEMAN LEWIS, JR.

Student Council 1, 2, 3, 4, Vice-Pres. 3, Pres. 4; N.H.S. 2, 3, 4; Marshal 3; WE HI WA 1, 2, 3, 4; Class Officer Pres. 1, 2; Track 1; Basketball 3, 4, Co-Captain 4; Baseball 2, 3, 4; Varsity Club 1, 2, 3, 4; Latin Club 2, 3, Treas. 2; Homecoming Escort 1, 4; Office Ass't 3, 4; Jr. Sr. Prom Waiter 1, 2; Civitan 2, 3, 4, Vice-Pres. 3; N.H.S. State Pres.; Exchange Club Student of the Year 3; Superlative.

DORIS ANNETTE LITTEN

F.H.A. 1; F.T.A. 2, 3, 4; WE HI WA 2, 3, 4; Spanish Club 3, 4; Girl's F.F.A. 4.

ROBERT WAYNE LONG

F.F.A. 1, 2, 3, 4; Bus Driver 4.

CHARLES JOSEPH LOWE

Band 1, 2, 3, 4, Treas. 1; WE HI WA 3, Business Manager; Football 2; Spanish Club 3, 4; Jr. Exchange Club 2, 3, 4; Superlative.

LARRY MICHAEL LUNSFORD

Band 1; WE HI WA 4, Sports Editor; Class Officer Vice-Pres. 3, 4; Golf 2; Football 1, 2, 3, 4; Basketball 1, 2, 3; Baseball 3, 4; Chorus II 1, 2, 3, 4; Varsity Club 2, 3, 4; Spanish Club 3, 4; Civitan 3, 4; Superlative; All Conference Football 4.

DENNIS WAYNE MABRY

F.F.A. 1, 2, 3, 4; Drill Team 3; Golf 2, 3, 4; Chorus II 2, 3, 4; Varsity Club 2, 3, 4; Jr. Exchange Club 3, 4; Most Valuable Player Golf Award 2; Superlative; Pep Club 4.

LARRY CLINTON MARSHALL

F.F.A. 1, 2, 4; V.I.C.A. 3.

NANCY CAROL MASSEY

French Club 2, 3; DECA 4.

PAMELLA ANN MATKINS

F.H.A. 1, 2, 3; WE HI WA 4, Typist.

VIRGINIA ANN MATLOCK

F.H.A. 1, 2, 3, 4, Treas. 2; Student Council 3, 4; N.H.S. 2, 3, 4; WE HI WA 2, 3, 4; Varsity Club 2, 3, 4; Spanish Club 3, 4; Latin Club 2; Cheerleader 1, 2, 3, 4, Chief 4; Jr. Sr. Prom Waitress 1, 2; Civinettes 4; Superlative; Pep Club 4.

DONNA JANE MAY

F.H.A. 1, 2, 3, 4; F.T.A. 3, 4; Student Council 2; Marshal 3; News Staff 3; Chorus I 1; Bus Driver 3; V.I.C.A. 4; Jr. Sr. Prom Waitress 2; Exchangettes 4.

EDWARD VANCE MAY

F.F.A. 1, 2, 3; Bus Driver 3, 4; DECA 4, Chaplain 4; Pep Club 4.

Senior Statistics

SYLVIA ANN McBRIDE

F.T.A. 2, 3, 4; Spanish Club 3, 4; Girl's F.F.A. 4.

RICHARD AMOS McCRICKARD

F.F.A. 4; Basketball 2; Spanish Club 2, 3; DECA 4, Parliamentarian; Interact 3.

MARY REBECCA McCULLOCH

F.H.A. 1, 2; Chorus II 1, 2; Latin Club 2, 3; Civinettes 4.

GLENDA SUE McINTYRE

F.H.A. 1, 2, 3; WE HI WA 2, 4, Art Editor 4; News Staff 3, Circulation Mgr.; Spanish Club 3, 4; Library Ass't 3, 4; Library Club 3, 4, Chaplain 3, Vice-Pres. 4; Miss Western Contest 3rd Runner Up 4; Civinettes 4; North Central Dist. Sec. 3; Superlative.

LINDA ANN McINTYRE

F.H.A. 1, 2, 3; WE HI WA 4, Lay-out Editor; News Staff 3, Page Editor; Class Officer Sec. 4; Spanish Club 3, 4; Homecoming Attendant 3; Library Ass't 3, 4; Library Club 3, 4; Civinettes 4; Superlative; Pep Club 4.

WILLIAM LEE McKINNEY

News Staff 3; Basketball 3, 4; Pep Club 4.

WILLIAM MILLICOVSKY

Interact 4, Com. Chm.

GILBERT LEE MOORE

V.I C.A. 4.

THOMAS PEYTON MOOREFIELD

N.H.S. 3, 4, Vice-Pres. 4; Latin Club 2; Jr. Sr. Prom Waiter 2; Jr. Exchange Club 2, 3, 4, Sec. 2, Vice-Pres. 3, Pres. 4; Guidance Ass't 4; Superlative.

ALBERT RAY MORGAN

Transfer 4; Co-Captain Basketball 4; Civitan 4.

MICHEAL HARDING MOSS

F.F.A. 1, 2; V.I.C.A. 3, 4, Pres. 4; Superlative.

JOHN THOMAS MURRAY

Football 1, 2; Basketball 3; Bus Driver 3; DECA 4, Vice-Pres. 4; Interact 3; Superlative; Pep Club 4.

BRENDA GAYE ODELL

V.I C.A. 4.

JERRY KEITH PAGE

DECA 3, 4, Treas. 4.

JANICE KAYE PENDER

F.T.A. 2; Marshal 3, Chief; News Staff Editor 4; Latin Club 2; French Club 3, 4; Guidance Ass't 4; Civinettes Vice-Pres. 4; Superlative.

SUSAN MARGARET PERKINS

F.H.A. 1; Student Council 4; N.H.S. 2, 3, 4; Band 1, 2, 3,4; Spanish Club 2, 3, 4; Latin Club 2, 3, 4; Library Ass't 1, 2; Library Club 1, 2.

MILTON WAYNE PERRY

Student Council 3; N.H.S. 3, 4; Marshal 3; Drill Team 3; WE HI WA 4, Typist; News Staff 3, News Editor; Spanish Club 2, 3; Jr. Exchange Club 2, 3, 4; Interact 3; Guidance Ass't 4; Superlative.

NANCY ALICE PICKARD

F.H.A. 1, 3, 4; F.T.A. 3, 4; Band 4 Majorette; WE HI WA 3, 4; News Staff 3, Club Editor; Basketball Manager 3; Spanish Club 3, 4; Homecoming Representative 3; Office Ass't 3; Civinettes 4, Vice-Pres.; Superlative.

SANDRA ANN PICKELL

F.H.A. 1; Chorus I & II 3, 4; Spanish Club 3, 4; Library Ass't 1, 4; Library Club 1, 4; Civinettes 4, Sec.

REBECCA SUE PORTERFIELD

F.H.A. 1; F.T.A. 3, 4, Vice-Pres. 4; News Staff 3, Typist; Basketball 2, 3; Chorus I 3, Publicity; Varsity Club 2, 3, 4; Spanish Club 3, 4; Civinettes 4.

ALEXANDER ROBERT PRATS ADAM

Student Council 2; Track 2, 3, 4; Spanish Club 2, 3, 4, Vice-Pres. 2; Latin Club 1, 2; Homecoming Escort 2; French Club 1, 2, 3; Civitan 2, 3; Interact 3, 4, Vice-Pres. 4; Superlative; Pep Club 4.

ANNITA LOUISE PRITCHETT

V.I.C.A. 4.

LYNDA GREY PRITCHETT

F.H.A. 1, 2; F.T.A. 2; Chorus I & II 2, 3; Library Club 2, 3, 4; V.I.C.A. 4.

Senior Statistics

GAIL MARIE PROFFIT

DECA 3, 4.

BUFORD WILLIAM RANDLEMAN

F.F.A. 1, 2, 3; V.I.C.A. 4.

BETTE TICKLE RAY

F.H.A. 1, 2,3, Co-Parliamentarian 2; Student Council 3; WE HI WA 4, Typist; Class Officer Sec. 3; Basketball 1, 2; Chorus II 2; Varsity Club 2; Homecoming Attendant 1, 2, 3; Miss Western Contest 2; Jr. Sr. Prom Waitress 1, 2; French Club 3; Civinettes 4; F.F.A. Sweetheart 1.

JOHN LEE REID, JR.

News Staff 4; Latin Club 2.

JAMES FRANKLIN RUDD

Latin Club 1, 2; Library Ass't 4; Library Club 4.

LARRY JAMES RUDD

News Staff 4; Chorus II 2, 3; Spanish Club 3, 4; Jr. Exchange Club 4; Interact 3; Superlative; Pep Club 4.

SANDRA CAROL RUDD

V.I.C.A. 4.

RONALD KEARNEY SCOTT

Track 1; Football 2; DECA 3, 4, Chaplain 3, Pres. 4.

JANET ELIZABETH SCHMIDT

F.H.A. 1, 2, 3, 4; Student Council 2, 4; Boot Girl 3, Captain; News Staff 4, Art Editor; Chorus II 1, 2, 3, Publicity; Latin Club 1, 2; Homecoming Attendant 4; Office Ass't 4; Miss Western Contest 1, 3, 4, 2nd Runner Up 1, 3, Miss Western 4; French Club 3; Guidance Ass't 3; Civinettes 4; Pres.; Superlative.

BARBARA ANN SEARCY

F.H.A. 1; Basketball 1, 2, 3; Varsity Club 2, 3; Spanish Club 3, 4; Girl's F.F.A. 2, 3, 4, Sweetheart 2.

EDDIE THOMAS SHAMBLEY

F.F.A. 1, 2, 3; Bus Driver 3.

DAVID LUTHER SHARPE

Student Council 3, 4, Com. Chm. 4; Band 1, 3, 4; Class Officer 4, Pres.; Track 1, 2; Latin Club 1, 2; Bus Driver 3, 4; Office Ass't 4; Jr. Exchange Club 2, 3, 4; Pep Club 4.

POMULA LEE SHAW

Band 2, 4; Spanish Club 3, 4.

LINDA KAYE SHEARIN

F.H.A. 1, 2, 3, 4; F.T.A. 2, 3, 4, Parliamentarian; News Staff 3, Typist, Novelty Writer; V.I.C.A. 4; Civinettes 4; Exchangettes 4; Girl's F.F.A. 4, F. F.A. Sweetheart 3.

ELIZABETH JEANNETTE SHEPHERD

F.H.A. 1, 2; Spanish Club 3; V.I.C.A. 4.

CARLA RAE SMART

F.H.A. 1, 2, 4, Co-Parliamentarian 2; N.H.S. 3, 4, Chaplain 4; Marshal 3; WE HI WA 4; Chorus I 1; Latin Club 2, 3; Library Ass't 4; Library Club 4, Treas.; Miss Western Contest 4; Stadium Queen Representative 2; Superlative.

JEWEL SMITH

Transfer 4.

STEVE WOOD SMITH

F.F.A. 1, 2, 3, 4, Sentinel 2, Sec. 3, Pres. 4; Student Council 1, 2, 3, 4, Sentinel 3; Class Officer 1, 3, 4, Treas. 1, 4, Pres. 3; Spanish Club 3; Homecoming Escort 1, 2, 3, 4; Bus Driver 3, 4; Jr. Sr. Prom Waiter 2; Civitan 3, 4, Sentinel 3, Pres. 4; Superlative; Pep Club 4.

CHERYL DIANNE SNEAD

F.H.A. 1, 2; F.T.A. 2; News Staff 4, Circulation Manager; Spanish Club 3, 4, Vice-Pres. 4; Homecoming Representative 3; Library Ass't 3, 4; Library Club 3, 4; Office Ass't 4; Guidance Ass't 4; Civinettes 4; Pep Club 4.

RACHEL SUSAN SOMERS

F.H.A. 1, 2, 3, 4, Parliamentarian 3; F.T.A. 2, 3, 4, Treas. 3, Pres. 4; Student Council 4; N.H.S. 2, 3, 4; Marshal 3; WE HI WA 2, 4; Chorus I & II 3, 4; Homecoming Attendant 2; Cheerleader 3.

RONALD WARREN STANFIELD

F.F.A. 3, 4; Latin Club 1, 2; Bus Driver 2, 3, 4.

STELLA MAE STEEL

F.H.A. 1; News Staff 4, Typist.

Senior Statistics

BETTY CORNELIA STEELMAN

F.H.A. 1, 2; F.T.A. 2; Boot Girl 3; WE HI WA 4, Class Editor; Basketball 1; Spanish Club 3, 4; Latin Club 2; Library Ass't 3, 4; Library Club 3, 4, Sec. 4; Civinettes 4, Sgt.-at-Arms; Pep Club 4.

SARA HARRIS STULTZ

F.H.A. 1; Chorus 1, 2; V.I.C.A. 4; DECA 3.

DENNIS RAYBURN SUTTON

F.F.A. 4; Spanish Club 3; DECA 4; Interact 3, 4.

JOHN HAROLD SUTTON

Spanish Club 3, 4.

CLYDE VERNON TICKLE

F.F.A. 1, 2, 3, 4.

JANET FITCH TROXLER

F.H.A. 1, 2, 3, 4; Band 1, 4, Majorette 4; Spanish Club 3, 4; Library Ass't 4; Library Club 4; Civinettes 4; All-County in Band 1.

ELLEN MARIE TURNER

Transfer 4.

TOMMY ALLEN TURNER

F.F.A. 1, 2, 3, 4; Color Guard 3; Bus Driver 3; V.I.C.A. 4; Safe Driving Award 3.

WILLIAM WADE TAYLOR

F.F.A. 1, 2, 3, 4.

SANDRA KAYE WHITAKER

F.H.A. 1, 2; Class Officer Treas. 2; Spanish Club 3, 4; J. V. Cheerleader 2; Library Ass't 4; Library Club 4; Chorus I 1; Civinettes 4; Office Ass't 3.

LINDA ANN WHITESELL

F.H. A. 1; News Staff 3, Art Editor; Chorus I 1; Chorus II 2; Spanish Club 3, 4; J. V. Cheerleader 2; Civinettes 4; Pep Club 4.

JEAN CAROLYN WHITLEY

F.H.A. 1, 2, 3, 4; Spanish Club 3, 4; V.I.C.A. 4; Exchangettes 4; Girl's F.F.A. 4.

JANICE MARIE WOODY

F.H.A. 1, 2, 3; Chorus I 2; Bus Driver 3; DECA 4.

DELLA ANN WILSON

F.H.A. 1, 2; F.T.A. 2; Student Council 1; Spanish Club 3, 4; J. V. Cheerleader 2; Library Ass't 3, 4; Library Club 3, 4; Civinettes 4; Pep Club 4.

To The Graduating Class of 1967:

You are cordially invited to a reunion of your class in May of 1972 at Western High School.

This reunion will be sponsored by your class officers and will be planned so that the largest part of the class will be able to attend.

Further information as to the exact date and schedule will be sent to you as the date approaches.

David Sharpe - President
Larry Lunsford - Vice President
Linda McIntyre - Secretary
Steve Smith - Treasurer

FLOWER: Yellow Rose

COLORS: Yellow and White

MOTTO: "Giving your best today assures a better tomorrow."

The look is young, alive, full of dash and movement . . . a wide fling of skirt worn over PANTI-LEGS, sheer seamless stockings worn nonstop to the waist. Seven shades, in five sizes for perfect fit.
Set your sight on Glen Raven Panti-Legs®

THE NORTHWESTERN BANK

Burlington, N. C.

Member of FDIC

McCLURE FUNERAL SERVICE

141 S. Main St.
Graham, N. C.

605 Webb Ave.
Burlington, N. C.

REGAL "DRIVE IN"
CLEANERS & LAUNDRY

Two Locations

1613 S. Church St.
112 Huffman Mill Road

Burlington, N. C.

COLEMAN'S

347 S. Spring St. Opposite
Post Office Dial 227-3283

COLEMAN AND ROYAL

Cum-Park Plaza
Mens' Dept.
Stagg Shop
Village Room
Burlington, N. C.

Compliments of

BURLINGTON COCA-COLA
BOTTLING COMPANY

McPHERSON HARDWARE
AND
GARDEN SUPPLY

Hardware, Paints, Garden and
Lawn Supplies

346 S. Worth Street
Burlington, N. C.

McDONALD'S HAMBURGERS

1344 North Church Street
Burlington, N. C.

WHERE QUALITY STARTS FRESH EVERY DAY

"There's beauty waiting for you
here at Carol's Style Shop"

How about dialing for personalized
styling.
Let us serve you again this year.

CAROL'S STYLE CENTER

Phone 584-4491

The Friendly Employees
of
CAMMACK OFFICE SUPPLY

CENTRAL GROCERY CO., INC.
Wholesale Groceries
Notions & Confectioneries
122 N. Main St.
Phone 227-3693

BROWN'S
Quality Shoes For The Family
Cum-Park Plaza Burlington, N. C.
and
Glen Raven Shopping Center

Compliments
of
LEVIN BROTHERS INC.

Compliments of
OSCAR'S SNACK BAR
Glen Raven, N. C.

GLIDDEN PAINT & GLASS, INC.
427 N. Church St.
Phone 227-3054
Cum-Park Plaza Shopping Center
Phone 228-7126

THE TELEVISION CO. OF BURLINGTON
sales and service
Burlington's pioneer TV service
1716 W. Webb Ave. - Phone 227-2946

Compliments of
SMITH CLEANERS
Box 257 Phone 584-7651
Glen Raven, N. C.
One-Hour Service

SKID'S DRIVE IN
Hamburgers and Pizzas our
Specialty

C. C. JOHNSTON
Wholesale Products
Phone 226-9371
1611 W. Webb Ave.
Burlington, N. C.

LUCAS ESSO
Intersection of 100 and 87
north of Burlington
Phone 228-9215

Compliments of
A. J. GENTRY GROCERY

GENERAL TIRE SUPPLY
301 N. Main St. Burlington, N. C.
Phone 226-6951

Compliments of
C. B. ELLIS MUSIC COMPANY
"Everything Musical"
Burlington, N. C.

WESTBROOK STUDIOS
photographers
1236 S. Church St.
Phone 226-6474
Burlington, N. C.

MAPLE AVENUE BARBER SHOP
"It Pays to Look Well"

Compliments of

BURGER CHEF

"HOME OF THE BIG CHEF"

1610 S. Church Street
Burlington, N. C.

"People on the go, go Burger Chef"

THE DAILY TIMES-NEWS

Published every afternoon
except Sunday by the Times-News
Publishing Co., Inc.

"Alamance County's only Daily
Newspaper"

Burlington, North Carolina

Compliments of

GUYES SMART SHOP

Downtown and Cum-Park Plaza

CLAPP BROTHERS FURNITURE COMPANY, INC.

Complete Home Furnishers

133 East Davis Street
P. O. Box 106
Burlington, North Carolina

Telephone 226-2113

Compliments of

J. K. BURTON CONSTRUCTION COMPANY

Elon Road

M. P. HUDSON

P. O. Box 332
Route 1, Burlington, N. C.

Wholesale Dealer
Esso Products
584-7468

Compliments of

of Burlington
Fine Traditional Clothing For Men

CURRIN AND HAY

Men's and Student's Wear

117 West Davis Street
Burlington, North Carolina

Compliments of

SHOMAKER OIL SERVICE

Fuel oil, kerosene, gasoline

Elon Road

COMMUNITY FEDERAL SAVINGS & LOAN ASSOCIATION

708 South Church Street

Burlington, N. C.

Compliments of

GILLIAM TIRE COMPANY, INC.

Compliments of

ALAMANCE COUNTY NEW CAR DEALERS ASSOCIATION

BOSTON CLEANERS & LAUNDRY

Four locations to serve you

Glen Raven Road
North Church Street
Cum Park Plaza
South Main Street

A future with Cone Mills

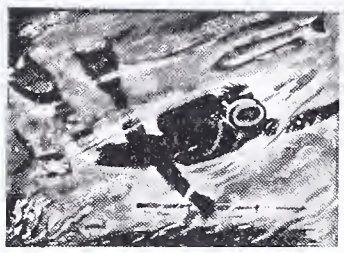

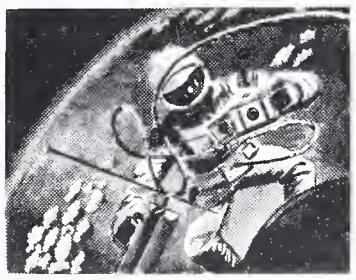

Widen your horizons!

Exciting things are happening in textiles today . . . materials for use in outer space . . . inner space . . . and on earth!

Cone Mills, a major producer of high quality fabrics, is a part of this dynamic development.

In this time of rapid change, we are constantly seeking imaginative, intelligent young people to help maintain our standards. Want a future with a challenge? Write Industrial Relations Department, Cone Mills Corporation, Greensboro, N. C.

CONE MILLS CORPORATION

"Where fabrics of tomorrow are woven today."

EXECUTIVE OFFICES
Greensboro, N. C.

FINISHING PLANTS
Carlisle, Cheraw & Greenville, S. C.
Greensboro & Haw River, N. C.

MANUFACTURING PLANTS—Cliffside, Forest City, Gibsonville, Greensboro, Haw River, Henrietta, Hillsborough, Pineville, Reidsville, Salisbury in North Carolina. Greenville and Whitmire in South Carolina. Houston in Texas.

SALES HEADQUARTERS — Cone Mills Inc., New York

CONE®

Cone Plants In Your Area - Granite, Tabardrey

Compliments of

OLD DOMINION BOX COMPANY

541 Hawkins Street
Burlington, N. C.

Corrugated Folding
and
Set-up Boxes

Phone 226-4491

Compliments of

Sellars
DEPARTMENT STORE

Downtown
and
Cum Park Plaza

Compliments of

KOURY'S

443 South Main Street
Burlington, North Carolina

Where Smart Women and Teens Shop

Compliments of

ELON COLLEGE

ELON COLLEGE
NUMEN LUMEN
18 89
NORTH CAROLINA

Compliments of

NEWLIN HARDWARE

S. D. FERTILIZER

H. H. Danieley

Stable groceries Texaco Gas

Burch Bridge Road

Phone 584-8378

BURLINGTON
BUSINESS COLLEGE

Telephone 226-2262

142 Lexington Avenue

Burlington, N. C.

ALLEN BARBEE

District Representative

Herff-Jones Co. - Collegiate Cap & Gown Co.

Clint W. Lee Co. - J. H. Lewis Uniform Co.

Hunter Pub. Co.

"Over 30 years serving schools"

Phone 478-3146 P. O. Box 338

Spring Hope, N. C. 27882

BARBOUR DRUGS

2213 Edgewood Avenue

Burlington, N. C.

Compliments of

HUEY'S BAR B QUE

The BEST Place to Eat

Compliments of

GLEN RAVEN FABRIC SHOP

Dress & Drapery Fabrics

Burlington and Elon Highway

Glen Raven, N. C.
Phone 584-7781

The Finest Tuxedo and Formal
Wear Rental Service

T. N. BOONE TAILORS

Downtown

Burlington, N. C.

Danny, I must say that I have thoroughly enjoyed knowing you and having you as a friend these past years, and I hope our friendship will continue for many years to come. We've had some wild times in Moore's class and also at ✓. Hope you can get you truck like you want it and if there's any way I can help you let me know. Good luck and Best wishes to a great guy.

A Friend always,
Wayne Jone=

JAKE'S BARBECUE

2339 North Church Street
Burlington, N. C.
Telephone 228-9407

ALAMANCE PRINTING COMPANY

724 Chapel Hill Road
Dial 226-1881
Burlington, N. C.

Printing - Engraving - Letterpress - Offset

Best Wishes

MOOREFIELD FLORIST

Front Street
Burlington, North Carolina

PURE "Nothing Heats Like A Flame"

NORCOM OIL CO., INC.

C. W. Norcom, Jr.
General Manager

Burlington, N. C.
Phone 228-8336

PEPSI COLA BOTTLING CO. OF BURLINGTON

PEPSI-COLA

Danny,
You are a real nut in every way. Always keep that smiling face and try if you can to hold down that temper of yours. Be good if you possibly can & remember to keep your hands to yourself when you are dating & you just might have a steady girl! HA!

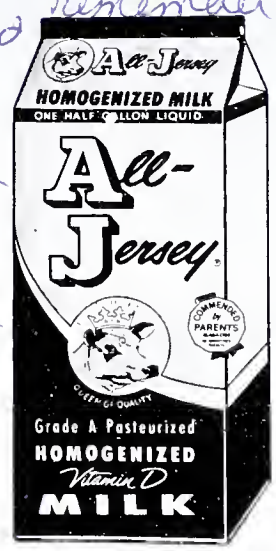

Love ya,
Dazel Heninger

P.S. Remember English class!

MELVILLE DAIRY, INC.

Burlington, N. C.

Alamance County's Only Home-Owned and Home-Operated Dairy.

OVERMAN CABINET AND SUPPLY

Cabinets - Screens - Window Units - Mill Work
Framing and Building Material
Box 331 St. Marks Church Road
Telephone 584-7060

Compliments of

CAROLINA BIOLOGICAL SUPPLY COMPANY

Compliments of

OXFORD EQUIPMENT COMPANY

International Trucks
Allis-Chalmers Tractors
New-Holland Balers
1605 East Webb Avenue Burlington, N. C. Telephone 228-1349

For The Best Education Savings Program
Or
For The Best Loan For College
Come See And Compare

FIRST FEDERAL
ESP
EDUCATION SECURITY PROGRAMS

FIRST FEDERAL
SAVINGS & LOAN ASSOCIATION
OF BURLINGTON
CALL 226-2417 / 227-5568

ROXIE'S FLORIST
1733 North Church Street
Burlington, N. C.

SHARPE & JONES, INC.
Insurance
445 South Spring Street
Burlington, N. C.

Compliments of

FOSTER SHOE COMPANY

JEFFREYS PAINT AND PAPER CO.
256 North Church Street
Burlington, N. C.
Telephone 226-6246

You're the flippingest!

Today's young people are turned on and tuned in to what's happening. And things are happening because plentiful, low-priced electricity is making them happen. You flip the switches and turn the dials, and electricity does the rest. It makes life easier, happier, more comfortable and entertaining. And when you have a home of your own, electricity will work even harder to serve you. It's what's happening.

DUKE POWER

Compliments of

HATLEY MUSIC COMPANY

"Before you marry, see Harry"
ROGERS JEWELRY
124 West Front Street
Telephone 226-5446

Compliments of

BLANCHARD'S INC.
408-410 South Spring Street
Burlington, N. C.

HAL'S MEN SHOP
Cambridge Shop--Ranch Room
Court Square
Graham, N. C.

Compliments of

STUBBINS FURNITURE

R. E. BOONE LAUNDRY--CLEANERS

Corner of Ruffin and Main Streets
Burlington, N. C.

JENNINGS M. BRYAN AGENCY, INC.
"Insurance That Protects"
422 South Spring Street
Burlington, N. C.

Compliments of

ALAMANCE REXALL DRUG

Fourth Period Class
Physics

Mr. David Thompson

First Period Class
Algebra I

Second Period Class
Algebra I

Third Period Class
Geometry

Sixth Period Class
Geometry

Danny -
This has been 12 relaxing years for us - Right? Right! I suppose this summer will be the last — Good to Elon & I'll see ya next vacation.
Forever a friend
Rudy

Danny It's been a nice friendship
we have shared
over these years
I wish you
the best
in your future
Rudy

OPPORTUNITY?

BURLINGTON OFFERS PLENTY OF IT

Burl-Craft Knitters
Burlington Nexus Fabrics Company
Grabur Plant
House Fabrics Finishing
J. Spencer Love Hosiery Center
Mayfair Textile Company
Pioneer I & II
Plaid Mills
Transportation Division
Williamsburg Plant

UNITS OF

Burlington Industries, Inc.
EXECUTIVE OFFICES: GREENSBORO, NORTH CAROLINA

Nancy

I'm sorry to say, I really don't remember which year it was we met, except that it must have been a wonderful year. We have formed a warm, congenial friendship which I trust will last forever. You have a heart so warm and true that any woman would be more than happy to live ~~in it~~ through all eternity.

I admit I don't understand you sometimes but you have a warm and happy way of making things clear. You are a wonderful person Nancy, and I pray you never change. But Nancy, this word "you can't make happiness out of something you want; you have to find happiness in what you have and then what you want is yours forever."

Be good Nancy, and don't take any "nickels". May God Bless and Keep you always.

Love and Kisses

Rich

Danny,
It's been a bum year but that's to be expected in this kind of situation. Hope you have better luck in the future (especially in sports) than you had here at Western. Good luck always.

Phil Bolton

Danny,
We've been through alot of together but its been great
Never will forget 3-33 Tale
3-33 Best of luck always
Dorothy "Jinkle" Jinkle
55

It's been a riot sharing family life with nuts like you! My best to a crazy kid! Becky Jackson

Danny,
It's been fun getting to know you this year. Hope we continue to be friends & become better friends! Maybe I'll see ya this summer! HA! Good luck to a guy who deserves it!
Friend always,
Dianne Cantrell

Danny,

Well our last year has almost ended. We made it! We've had a lot of good times this year. We probably will next year too.

assistant manager (Dairy Queen)
Dennis Sitter

Dannny,

It has been nice getting to know you these past few years. We have had alot of fun together. Stay the way you are now and you will have the best in life. Hope to see you this summer.

A friend,
Sandra

Danny,
Find Dawn! Yet!

You're a great guy Barney's We'll miss you here at Western next year. Hope you make your football pay off!

Keep Cool!

Shirley Weenie,
Stevie Cates

Danny,
Thanks for all the
having friendship
you've given me.
You're one man
great guy that I'll
never forget.
Love,
Julia
Scruggs
Wa!

May 24, 1967

Danny!
It sure was
nice graduating
to know a great guy
like you. May your
future be successful.
Hope I may ride in your
truck sometime (Hint! Hint!)
May God Bless a cute + nice
boy like you

Love always,
Carol Heyneveth

Danny,

Because you're crazy! I think
you a wild guy-Just keep
your sense of humor and you get
da alright. Hope you get your
truck right.

Best wishes,
Mary Marshall

Danny,

I hate you! Really, I really do. Really, I can't
have Simon and me graduate
back this year and we get. I guess we
through with high school after
a-to see you wonday the future.
Cat g Luck in

Love + kisses
Dennis Mayberry

Danny,

Well, you're a guy in a
million! I've known you for a long
time and you're still the same "good
ol Danny"! Best of luck to you in
a future (and try to give Truccali
a chance some time!)

Love ya!
Vicki

Danny,

It was fun being with you
in Spanish. Hope you have a good
time in college.

Love,
Diane Yenenoff

(Because you're
finishing high school
you're having a celebration
(college)

Danny -
Best of Wishes to a swell guy that's really been a good friend to me. We've had our laughs & our share of crazy jokes. Best of luck to you in all you do -

forever a friend,
Linda D.

DANNY,
I've been very happy to have been in your study hall. You are one of my best friends. I think you are a very good ball-player and hope you make the best of it. I wish you the best of luck next year at Elon.

Your friend,
Tommy Bryant

Barnett, ol' buddy,
well, we didn't do so good, did we? We can say that we gave it all we had, although it didn't seem to be enough! If we keep this attitude of giving our best, we may accomplish more than we did this year.
Good luck & may we remain buddies -

your friend
Phil E.

Danny Baby!

Well, I want to start off by telling you that you are a heck of a swell guy. Knowing you this yrs has been fantastic - that most attractive personality of yours has a way with those girls — count me in.

Thanks so much for listening to my boy problems. Rudd —

Well- good luck to a great guy.

God bless you.

Fonda

Western High Fight Song

Fight, Fight on dear old Western,
Fight, ever onward always,
Hold high the white and blue,
To her ere be true, forever—

Win Western Warriors, fight on,
Roll up the score for Western,
Let's have another victory
For ole' Western High, RAH, RAH RAH—

ALAMANCE COUNTY PUBLIC LIBRARIES
7631 0091 014 103 5